THE WEATHER forecast today. Fair.

DAILY NEVADA STATE JOURNAL

WANT ADS in the JOURNAL will bring results.

VOL. LXVIII RENO, NEVADA, SUNDAY MORNING, MAY 19, 1907. 42

RENO'S NEW SCHOOL BONDS APPEAR TO BE IN JEOPARDY

SPAIN'S FUTURE SOVEREIGN IN SPECTACULAR BAPTISM

TO BEAR FOR LIFE A BURDEN OF NAMES

Magnificence of Mediæval Times Revived by Gorgeous Ceremonial of Old Castile

MADRID, May 18.—Alfonso, prince of the Asturias, was baptized at noon today in the private chapel of the royal palace in the presence of the royal family, the state and court officials, the representatives of foreign powers and a host of grandees.

The pope was represented by Cardinal Rinaldini; King Edward by Prince Arthur of Connaught; emperor William by Prince Leopold of Hohenzollern, Emperor Francis Joseph by Archduke Eugene of Austria, and King Charles of Portugal by the Duke of Oporto.

The officials began gathering before noon and at that hour the reception halls were filled, while outside were large and enthusiastic crowds.

The greatest watchfulness had been observed over the baby prince since the hour of his birth, special guards having been stationed outside the bed chamber, for Spanish custom does not permit any possibility of a change being foisted on the nation. The task of the watchers was not over till this morning when the infant became the central figure of the brilliant scene. In the chapel seats were allotted according to precedence to the personages invited. In the center was a hassock on which had been arranged the famous baptismal font of Santo Domingo de Guzman, brought for the event from the monastery of Santo Domingo. Before the high altar were two benches covered with gold embroidered tapestry for the sponsors, whilst a other was placed behind the beturn for the officiating cardinal.

In the queen's ante-chamber were exposed on seven golden salvers the ewers of holy water and other appurtenances of the sacred rite. In this ante-chamber when the guests had assembled the king, accompanied by the members of the royal family, the representatives of the pope, the sponsors and the royal child entered the apartment. Then, as with slow steps, the brilliantly arrayed company began its march along the galleries, the way to the chapel was led by the two mace bearers, followed by gentlemen of the chamber of chamberlains.

After them came two more mace bearers, two knights at arms, the grandees of Spain, two more knights at arms and seven more gentlemen of the chamber, bearing the golden salvers with the holy water and other necessaries.

Immediately afterward followed the royal babe in its nurse's arms, accompanied by the mistress of the robes and escorted on the right by Cardinal Rinaldini and the other godfather, his royal highness Don Carlos de Bourbon, and on the left by the godmother, Queen Maria Christina, and his majesty Alfonso XIII. Then came the lord high chamberlain and the the lord high chamberlain, various functionaries, the members of the royal family and the queen's ladies in waiting.

Next came the representatives of foreign powers, most of the ambassadors and ministers to the court of Spain, including the American minister, Mr. Collier, with their wives, accompanied by the introducer of ambassadors and followed by the cabinet, all with their wives.

All great functionaries came next, the great personages noted being the Marquis Del Campo, president of the supreme court of the judiciary; Don Marciano Catilino y Cobo, president of the commercial tribune; Lieutenant General Don Camilino Polaieja, president of the supreme council of the army and navy; the queens physicians, the mayor of Madrid with the deputation of municipal councillors, two canons of the Madrid diocese and the palace attendants, the rear being brought up by the musicians of the Halberdiers and a detachment of the same corps.

At the entrance to the royal chapel the king was greeted by the superior clergy and the choristers, who preceded the cortege up the aisle. When all had reached their allotted places,

(Continued on page two)

FRANK GOLDEN
JEWELER
Watches, Diamonds and Fine Jewelry
Reno, Nev.

WITH gorgeous pomp and all the splendor of the last royal court in the world in which the ceremonial of mediaeval days survives, the tiny son of King Alfonso and his consort, Queen Victoria, was baptised with all the rites of the Catholic Church yesterday. He bears the names of many historic ancestors as well as reigning sovereigns and they tell of the Latin and the Goth, the Bohemian and the Teuton, from all of whom the little prince inherits some drop of blood upon his coming into this troubled world.

LIVE LION LOOSE IN STREETS OF ATLANTA

Desert King Escapes from a Theatre in Center of the City and Causes Wild Excitement Before Recaptured

ATLANTA, May 18.—A performing lion escaped from its cage at a local theatre tonight, made its way through the stage entrance to Marietta street, in the center of the city, and caused wild excitement before it was driven into a basement and captured by its keepers.

The street was crowded with people, who fled in panic, one man shooting at the beast and slightly wounding it.

Mexicans Sold as Slaves at $100 Each

CITY OF MEXICO, May 18.—Mexican men are worth $100 each when sold like chattels, according to the declaraiton made to the police by Mrs. Dolores Gonzales, who was arrested today with several other alleged kidnappers.

The accused claim that contracts were signed by those sold in peonage and that no crime was committed.

CHRISTIAN SCIENCE LEADER WRITES TO JUDGE

CONCORD, N. H., May 18.—A letter from Mrs Mary Baker Eddy to Judge Robert Chamberlain, who is to preside at the term of court at which the suit of Eddy vs. Frye is entered, was filed in the superior court this afternoon. The letter says:

"It is over forty years that I have attended personally to my secular affairs to my income, investments, deposits, expenditures and my employes. I have personally selected all my investments except in one or two instances and have paid for the same.

"The suit was brought without my knowledge and is being carried on contrary to my wishes. I feel that it is not for my benefit in any way, but for my injury, and I know it was not needed to protect my person or property."

DIPLOMATIC CHANGE

WASHINGTON, May 18—It was announced at the state department today that Thomas J. O'Brien, of Michigan, United States minister to Copenhagen, will become ambassador to Japan in September on the retirement of General Luke E. Wright, who has given notice to the department that he wishes to leave the service that date. A successor to O'Brien has not yet been selected.

DIED FOR THEIR CAUSE.

WASHINGTON, May 18.—The war department will soon award the contract for 20,000 white marble stones to mark the graves of Confederate soldiers and sailors who died in Federal prisons and hospitals in the north during the Civil war and who were buried near the place of their confinement. This will be the first step toward action by the government to mark these graves.

GAMBLERS MOVE OUT.

KANSAS CITY, Mo., May 18.—The National Board of Trade, an independent organization, ceased business here today because so many of its members had moved to Kansas City, Kansas, to avoid the recently enacted law putting a tax on all traders in futures and because of other anti-bucket shop legislation.

PERUVIAN MAY DIE.

WASHINGTON, May 18.—Alejandre Garland, the attache of the Peruvian legation, who, it is charged was stabbed early Thursday morninfig by Charles A. Edwards, is sinking. His paysicians refused specific information.

WRESTLER GOTCH WINS

ST. LOUIS, May 18.—Frank Gotch won the first two falls in his match with Charles Olsen tonight. It took Gotch 49 1-2 minutes to win the first fall and thirty-five minutes to win the second.

KUROKI FINDS LIFE STRENUOUS

NEW YORK, May 18.—The strenuous life of a distinguished visitor is beginning to tell upon the hardy constitution of General Kuroki, and he will devote tonight entirely to rest.

FOLK IN KANSAS CITY

KANSAS CITY, May 18.—Governor Joseph W. Folk remained in Kansas City most of today and conferred further with the members of the board of police commissioners regarding charges of police corruption.

WASHINGTON'S POPULATION

WASHINGTON, May 18.—A police census just completed gives the population of the District of Columbia as 329,591, of whom 96,188 are negroes.

SHAKE-UP OF COPS IN KANSAS CITY

KANSAS CITY, May 18—There will be a complete reorganization of the Kansas City police department as a result of the investigation that is to be begun here next Tuesday by the local board of police commissioners. The shake-up will include several of those higher up. This statement was made late today by an official high in authority and coming on top of a two days' personal investigation of the situation by Governor Folk is taken to mean that sensational results may be expected to follow closely after the meeting of the board next week.

BIG MINING PROPERTY.

SPOKANE, May 18.—Jay P. Graves of Spokane has acquired control of the Giant mine, near the Lerci, at Rossland, and has consolidated it with the California and adjoining property. The new company has $5,000,000 capital stock. Steuart Cumberland, of London, England, and Spokane, and associates get $1,650,000 worth of stock, Graves pays $25,000 debts of the company and puts $50,000 into the treasury of the Giant California Company. The mines are rich in gold and copper.

MISSING MINING MAN

EL PASO, May 18.—After ordering supper and stating he would return in a few minutes, J. S. Clarkson, a prominent mining man formerly of Detroit left his boarding house in Guadalajaro, Mexico, near here, three weeks ago and he has never been seen since. He has brothers in Detroit.

TRAINMEN'S CHIEF

ATLANTA, Ga., May 18.—The Brotherhood of Railway Trainmen reelected P. H. Morrissey grand master, without opposition today. Samuel Gompers addressed the convention. Other officers were also re-elected.

BASKETBALL BANQUET

The annual basketball banquet team of the University of Nevada was held at the Overland hotel. Toasts were responded to by Captain Lolo Stoddard, Effie Mack and other prominent members, including their popular chaperon, Mrs. C. H. Stoddard.

IT'S DOWN THE RIVER FOR TEDDY NEXT

PRESIDENT TO TAKE A MISSISSIPPI TRIP

Interstate Waterway Commission to Have Roosevelt's Company on Tour of Streams

WASHINGTON, May 18.—President Roosevelt is planning a three or four days' trip next fall down the Mississippi river from some point in middle Illinois or Iowa to Memphis. It will if made, be with the members of the inland waterways commission, which, like the president, will be guests of the lakes to the deep water association. The president will leave Oyster Bay for Canton, to attend the dedication of the McKinley monument September 30, and the voyage down the Mississippi river will, if nothing prevents, follow.

Recently he received an invitation to make the trip from a number of governors.

Responsive to the invitation the president has sent to the state executives the following letter:

"Washington, D. C., May 16, 1907: My Dear Governor—I have received the invitations kindly sent to me through the governors of Arkansas, Florida, Illinois, Iowa, Kansas, Louisiana, Minnesota, Missouri, Nebraska, North Dakota, Oklahoma, Oregon, South Dakota, Tennessee, Texas and Wisconsin, asking me to accompany the inland waterways commission for a trip on the Mississippi so that I may familiarize myself with certain features of the situation which the commission has been appointed to consider. I deeply appreciate these invitations.

"Let me say a special word of appreciation of the invitations which come from the governor of Maine, Florida and Oregon, all of whom, although the states of which they are governors are not on the Mississippi river, show their realization of the enormous importance of improving this great national highway because of the benefit that easy and cheap transportation thereon will mean to all the union. Others of the governors who have written me dwell upon the fact that the people of the west feel a peculiar interest in the project of the improvement of other navigable rivers because they think that such improvement will help the solution of many problems attaching to railway transportation. The basin of the Mississippi taken as a whole from the gulf to the great lakes, from Alleghanies to the Rockies, constitutes the greatest agricultural enterprise that men have ever cultivated and an equally great system of water highways is needed to supply any adequack of land carriage for the products of this region.

"Unless something unforeseen to make me later change by plans, I intend to accompany the members of the inland waterways committee on a three or four days' trip at the beginning of next October down the Mississippi river from some point in middle Illinois or Iowa to Memphis. I feel that the problems before them concern vitally not only the people of the valley, but of the whole country."

HIGH SCHOOL FRATERNITY

Phi Delta Kappa fraternity members of the preparatory department of the Reno high school will banquet the evening of May 31 at a downtown cafe. Fifteen "frat" boys will be present with their guests. The Phi Delta Kappas were granted a charter at San Jose several months ago.

UNLESS THE Farmers and Merchants' Bank of Reno shall be satisfied of the absolute legality of the school bonds, for which it was the successful bidder a week ago, Reno may be compelled to defer the erection of the proposed new schools. The bank has been advised that the $100,000 issue is illegal. Colonel Maxson, secretary of the board, considers the advice to be founded upon an incorrect idea of the facts. School Director Burke thinks a special election should be held.

TRAMPLED TO DEATH BY FEAR-CRAZED CROWD

Lamp Explodes in Hall Filled with Negroes and in the Panic That Ensues the Lives of Three Crushed Out

FORT GIBSON, I. T., May 18.—At the graduating exercises of the Fort Gibson colored schools here tonight, a lamp on the stage exploded causing a panic among the 300 negroes, men, women and children present.

The audience stampeded, trampling to death three persons. Over twenty others were seriously injured.

The bodies of the three persons killed were so badly crused that they were hardly recognizable.

Tenement Houses Are Blown to Pieces

NEW YORK, May 18.—Two tenement houses were blown to pieces, three persons were injured, probably fatally, and thirty others received minor injuries following the installation of three gas meters in No.'s 403 and 405 Williams Ave., Brooklyn, tonight. The explosion was heard for a mile.

NO HARM DONE IN THE ORCHARD INTERVIEW

BOISE, Idaho, May 18.—Prosecuting Attorney Koelsch has completed his investigation of the circumstances under which Harry Orchard, principal witness for the state in the Steunenberg murder case was interviewed and today presented the district court with a report exonerating from the charge of improper motives, all persons connected with the incident. He found that the only motive that the newspapermen had in interviewing Orchard was to obtain news of him. In announcing the report Judge Wood said that it called for no action and directed that it be filed.

CLEMENCY ABUSED

ST. LOUIS, May 18.—Caleb B. Bartlett, cashier of the Madison Coal Corporation, who was arrested a week ago upon the charge of being short $26,000 in his accounts, after making a confession has disappeared. Knowledge of his arrest had been suppressed pending further investigation into his accounts and to keep the news from his young wife, who is just recovering from a surgical operation.

A WORLD'S RECORD

PHILADELPHIA, May 18.—At the middle states inter-scholastic championship track meet today won by Mercersburg, Pa., academy, Talbot of Mercersburg threw the twelve pound hammer 205 feet 10 3-4 inches, breaking the world's record of 193 feet 7 5-8 inches held by himself.

BIG PASADENA ROBBERY.

PASADENA, May 18.—The Pasadena main postoffice, located on North Raymond avenue, between Union and Holly, was entered by burglars about 5 o'clock today, the safe blown open with nitro-glycerine and $13,000 in unbroken packages of stamps stolen. Cash to the amount of $1,100, which was in a drawer, was overlooked by the robbers.

BABY SHOES STOLEN

A box containing fourteen pairs of baby shoes was found yesterday morning near the Flanigan warehouse by a member of the police department. Chief Leeper will send the shoes to Quincy, Cal., for they were consigned to a store there. It is supposed by the police that box car robbers stole the stuff.

UNITED RAILWAYS WILL NOT PAY TAXES

SAN FRANCISCO, May 18.—The United Railroads today began suit to restrain the city from collecting the taxes levied on its property this year. The company is assessed on a valuation of $19,000,000 and the taxes amount to $347,704.95.

It is contended by the company that its lines extend over more than two counties, and that upon this account the taxes should be assessed by the states board of equalization and the taxes paid to the state instead of the city.

TOLSTOI'S SON ACQUITTED

ST. PETERSBURG, May 18—Count Leo Leonovitch Tolstoi, son of the famous author, who was arrested in February last, charged with high treason on publishing his father's latest political pamphlet, has been acquitted.

The court decided that the count had no criminal intent in republishing the pamphlet which was printed abroad, but ordered the Russian edition to be burned and the plates destroyed.

HONOR FOR A PROFESSOR

BERLIN, May 18.—Emperor William has conferred the crown order of the second class on Dr. Francis Greenwood Peabody, professor of Christian morals, at Harvard university, who was selected by the University of Berlin for the first professor from Harvard in the international exchange of professors, which began in 1905.

DISORDER IN PERSIA

TEHERAN, May 18.—Serious disorders have broken out at Tabriz, Kermanshab, Resht and Shiraz. Great mobs are under the leadership of the priests belonging to the local parliaments who are endeavoring to obtain reforms in the administration of the cities mentioned. The governor of Tabriz is in hiding.

STRIKE IN BERLIN

BERLIN, May 18.—A lockout in the building trades began here this afternoon. About 60,000 men are directly affected and 40,000 are affected indirectly. It is the most serious labor difficulty since the great coal strike.

FRENCH WHEAT CROP

PARIS, May 18.—The Economistic European today says the return of favorable weather has completely dissipated apprehension regarding France's wheat crop. Conditions are normal.

THE FRENCH CABINET

PARIS, May 18.—President Fallieres and the members of the cabinet, left Paris for Lyons today to attend the Whitsunday festivities there. They will return on Monday.

MIDDIES BETTER THAN GOTHAM

ANNAPOLIS, May 18.—The midshipmen of the first eight won the two mile boat race here today with the Columbia varsity crew by a length and a half. Official time, navy 10:33 4-5; Columbia 10:38 4-5.

MAHONEY GIVES IT UP.

BUTTE, Mont., May 18.—Counsel for Jerry Mahoney, Democratic candidate for mayor at the last municipal election, who contested the election of Mayor Joseph Corby, this morning acknowledged defeat. Fifty-one ballots marked for Mahoney were such palpable frauds that Mahoney himself denounced them.

SCHMITZ FEARS TO BE TRIED BY JUDGE DUNNE

Lawyers for Mayor of San Francisco Serve the District Attorney with Notice of a Motion for Substitution of Judge, Declaring That the Court Knows Spreckels to Have Spent Millions

SAN FRANCISCO, May 18.—District Attorney Langdon was tonight served by Mayor Schmitz's attorneys, Metson, Campbell & Drew, and John J. Barrett and C. H. Fairall, with notice of a motion for substitution of trial judge on the ground that Judge Frank Dunne is disqualified by bias and prejudice. Accompanying and supporting this motion is a lengthy affidavit by Schmitz in which charges of an exceptional nature are made against Rudolph Spreckels, his associations in the bribery graft prosecution, and Judge Dunne himself.

Among Schmitz's allegations are the following: That Mr. Spreckels and the associates who are with him the financial guarantors of the bribery graft investigation and prosecution, long since exhausted the original fund of $100,000 pledged by Spreckels and have expended nearly one million dollars in a municipal purification campaign; that the expenditure of this vast sum of money is by way of an investment from which actual moneyed returns are expected; that Spreckels and his prosecuting associates desire and purpose to overthrow the present municipal administration that they, themselves, may assume the reigns of government and secure for themselves street railway and water franchises which will net them millions of dollars of the public's money; that Judge Dunne is aware of this intent and purpose and is therewith in accord that the conviction of Schmitz is desired as a means to this end and that it is the wish of Judge Dunne that a biased and prejudiced jury be selected to secure such conviction; that for many and various reasons the same as set forth recently by Abraham Ruef in his application for a substitution for trial judge, it is impossible for Schmitz to have a fair and impartial trial at Judge Dunne's hands.

District Attorney Langdon said of this motion and of the mayor's affidavit:

"This would be amusing if it were not despicable. It is merely and patently a dilatory move. It is serving of notice that Schmitz's attorneys propose to pursue for him the same blockading tactics engaged in by Ruef's attorneys. It is a complete expose of the insincerity of the mayor's loud and often repeated demand for 'an immediate' trial. The mayor never has wanted an immediate trial or any trial at all. Now that he is face to face with his case he would stave it off by any legal means within his power. The prosecution will file on Monday counter affidavits disproving the allegations made by the mayor."

As far as the prosecution is concerned, the trial of Schmitz will be begun before Judge Dunne.

The signature of C. H. Fairall to the mayor's motion is the first notification that the Stockton attorney who with Ach, Shortridge and Murphy defended Ruef, has joined the lists of Schmitz.

BANK TOLD THAT $100,000 ISSUE IS NOT LEGAL

CHICAGO LAWYER SAYS MADE UNDER SPECIAL LAW

Views of Secretary Maxson and Opposing Ideas of Director Burke on Subject

Attorney Charles H. Wood, of Chicago, the legal advisor of the Farmers and Merchants bank of Reno, has in a letter to the directors of the bank, received yesterday morning, expressed the opinion that the recent $100,000 bond issue, bid in by the bank for a $2100 premium and accrued interest, and issued by the board of trustees of school district No. 10, to be used for the acquiring of new sites and the construction of school builings thereon, is illegal, and has further advised the bank not to accept them. Mr. Wood's letter in full follows:

Farmers' and Merchants' Bank, Reno, Nevada:

Gentlemen: I decline to approve $100,000 bonds of Reno School district No. 10, Washoe county, Nevada, because I am of the opinion that the special act under which authority for this issue is claimed and which was approved January 25, 1907, is unconstitutional, and, in addition, it is entirely probable that this special act was repealed by the act shown on page 106 of the session laws of the year of 1907, and approved March 12, 1907. The constitution of the state of Nevada, at section 2 of article 11, requires the legislature to provide a uniform system of common schools by which a school shall be established and maintained, and it seems to me that the legislature in singling out Reno from the other school districts in the state and authorizing it to establish and maintain schools is not complying with the constitutional mandate of uniformity.

Section 21 of article IV of the constitution requires that in all cases where a general law can be made applicable the laws shall be general and of uniform application throughout the state; and, in view of the constitutional requirements of uniformity on school matters, it is very plain that the question of incurring indebtedness by school districts is a subject that can be treated generally; and, anyway, the question is not debatable, because the legislature by Chapter 59 of the laws of 1907, has passed a general law conferring authority on school districts to issue bonds, and that is certainly conclusive of the matter. It is true that this general law requires an election, but that is a very proper safeguard for the legislature to insist upon.

The only way in which I will approve these bonds is for the school board to proceed, under Chapter 59 of the laws of 1907, to hold an election in strict compliance with that statute. Very truly yours,

CHARLES B. WOOD.

Colonel H. B. Maxson, secretary of the board of school trustees, when seen last night, took a different stand from the Chicago lawyer, and a decided one. The colonel is confident that the act of the board in issuing the bonds was not only legal, but in strictest conformity with the statues passed at the last legislature, to give school district No. 10 relief.

"The bill authorizing the board to issue the bonds, does away with the necessity of an election. It is absolutely plain in the act, which is called senate bill No. 3, and which was signed by the governor January 25," said the colonel.

"I do not care what the opinion of any shyster, wooden lawyer from a tenderfoot state happens to be. The law under which we made the bond issue, is an exact replica of the law passed in 1895, except that it was made to conform with the advanced conditions of the present day. Judge S. Summerfield, who was at that time United States district attorney, drew the bill and I consider, and think I will have everybody in Nevada with me, that he is an erudite lawyer and worth considerably more than any shyster.

"The bill was introduced in 1895 by the then Senator Boyd, another prominent lawyer of this state. It was

(Continued on Page Three)

We Save You Money on
Decoration Day Flowers
Place your orders now
Boxes Assorted Flowers from $1.00 up
The Cann Drug Co.

NEWSPAPER ARCHIVE®

THE OHIO ROW IN REPUBLICAN RANKS

TOLEDO, May 18.—Chairman Walter F. Brown, of the state central committee, would not discuss today the possible political effect of Senator Foraker's challenge, made yesterday, in which Brown was denounced. Brown refused to say whether this would be considered ground for calling a state convention at which Taft would be endorsed and the senators possibly exposed to criticisms.

Of the Foraker allusion to himself as a boss, Brown would only say:

"Some time ago I defined a boss to be one active in politics, but who failed to do that which he is directed by the person applying the term. I have nothing to add to that definition."

THE EASTERN MARKETS

NEW YORK, May 18.—The opening deals in stocks were so very small as to cause a sluggish movement in prices. The holiday in London deducted something from the dealings. None of the changes exceeded a half, and the gains and losses within this range were intermingled.

The market closed dull and irregular. The favorable bank statement caused some recovering, but they were slight and fresh weakness developed in spots. Northern Pacific was forced down 3. St Paul and Great Northern preferred 2 1-2, Pacific Coast sold at a decline of 3 1-2, and General Electric reacted to 1 3-4 below last night.

Commercial Paper.

NEW YORK, May 18.—Money on call nominal.

Time loans steady; sixty days, 3 3-4 per cent, ninety days, 4 per cent; six months, 4 1-2@4 per cent. Prime mercantile paper, 4 1-2.

Sterling exchange firm at $4 86 95@4 87 for demand and at $4.84@4.84 10 for sixty days. Posted rates, $4 83 1-2 and $4 87 1-2. Commercial bills, $4 83 3-4@4.84.

Grain and Provisions.

CHICAGO, May 18.—Weak-end liquidations carried the price of wheat down about 2 cents per bushel today compared with yesterday's closing quotations. Trading again was exceedingly active, but the market lacked the frenzied condition that characterized the previous session. July opened 5-8c to 1 1-8c lower at 98 3-4c to 99 1-2c, and sold offto 98 3-4c. September opened 1 1-4 c to 1 3-4c lower at 99 1-2c to $1.00. December opened 3-4@1 3-4c lower at $1.00 1-2 to $1 01 1-2, and dropped back to $1 00 1-4c.

The corn market was affected by a break in wheat and showed lees in some cases of nearly 1 cent. July opened 1-4@3-8c to 1-2@5-8c lower at 53 1-4c to 53 1-2c, sold up to 53 3-4c and then declined again to 53 1-4@53 3-8c.

Oats opened weak because of the slump of wheat, but the market soon rallied. July opened 1-8c higher to 5-8c lower at 56c to 56 3-4c and advanced to 37c.

Provisions were quiet and steady. July pork was up 2 1-2c at $16 72 1-2; lard was unchanged at $9 27 1-2 and ribs also unchanged at $9.00.

Live Stock Receipts

CHICAGO, May 18—CATTLE—Receipts 300. Steady. Beeves 4.25@6.45, cows 1 80@5 40, heifers 2.70@4.50, calves 4.50@6 25, good to prime steers 5.35@6.45, poor to medium 4.25@5 30, stockers and feeders 2.90@5.15.

HOGS—Receipts 11,000. Steady. Light 6.30@6 50, mixed 6.25@6.52 1-2, heavy 5@6 40, rough 6@6.15, pigs 5.80@6.45, good to choice heavy 6.30@6.40.

SHEEP—Receipts 2500. Steady. Natives 4.50@6.20, western 4.50@6.15, yearlings 6@6 80, lambs 6.25@6.75, western 6 25@6.75.

Western Wool Market

ST. LOUIS, May 18.—Wool steady, medium grades, combing and clothing 24@27 1-2, light fine 21@21 1-2, heavy fine 15@17, tub washed 30@37.

SILVER QUOTATIONS

LONDON, May 18.—The London Stock and Liverpool Exchanges are closed today.

Bar silver quiet, 30 3-8d per ounce.

NEW YORK, May 18.—Bar silver 65 7-8c. Mexican dollars 50 3-4c

SAN FRANCISCO, May 18.—Silver 65 7-8c. Mexican dollars nominal.

Shippers of Smithing Coal

The largest miners and shippers of smithing coal in the west are the Berry Coal & Coke Co. of Chicago, Ill. They virtually supply the mining districts of the northwest, besides the Pacific coast territory, as well as the southwest and Mexico. They are the exclusive shippers of Berry's Sonman Lily Smithing, without doubt the best coal on the market for forge work that is mined in this country. The company sacks its coal in heavy burlap sacks, make a delivered price, and make through shipments in sealed box cars. They are also shippers of anthracite and block coal. Those in the mining districts of Nevada who are using coal would do well to secure prices and place a trial order with the Berry Coal & Coke Co. a21tf

Stylish Straw Hats for Men

The first shipment of men's straw and Panama hats arrived at Gray, Reid, Wright Co.'s yesterday direct from New York. They represent the new Easter styles for summer, 1907. The Panamas are in a variety of stylish new blocks and the straws are in the popular stiff sailor shapes. Gentlemen who have been waiting for these hats to arrive can now procure them.

Will the party finding money, bills, receipts, railroad tickets to San Jose, bearing the name of Harris, please return to 428 Hill street, and secure reward. 1w

SPLIT IN THE ORDER OF TELEGRAPHERS

Tow over Secretary Reluslts in Withdrawal of One Hundred Delegates Who Form Rival Organization at Once

MINNEAPOLIS, May 18.—The dissatisfied members of the Order of Railroad Telegraphers, which is holdits annual convention in Minneapolis, held a session today and organized the order of Railroad Telegraphers, Despatchers, Agents and Signal Men.

The new organization is a protest against the action of the regular body in refusing to reinstate L. K Marr, who was expelled for alleged irregularities. Upwards of 100 were present at the re-organization. Among the officers elected are: J. W. Richman, Philadelphia, president; J. R. L. Austin, Denver, secretary.

YALE'S BLUE TRAILS THE CRIMSON OF HARVARD IN THE DUST

NEW HAVEN, May 18.—Much glory came to Yale athletes this afternoon to compensate for the loss to Harvard of the fifteenth annual dual games which were held on Yale field the final results in which were 55 1-2 points for the crimson to 48 1-2 for the blue.

W. R. Dray of Yale broke the world's pole vault record made a year ago by Samse of the University of Indiana by clearing the bar at 12 feet 5 1-2 inches, while Captain J. W. Marshall of the team broke the dual record of 6 feet 5-8 inches, made eleven years ago by clearing the bar at 6 feet 1 1-2 inches.

For Harvard the games brought some disappointment for their winning margin was expected to be larger. Captain William Minot was defeated in the mile through over-confidence.

THE OAKLAND RACES

SAN FRANCISCO, May 18.—Today was Fabiola day at Oakland and the New California Jockey Club donated the receipts to the Fabiola hospital as the custom is. There was a large attendance and the sport proved very interesting. Favorites fared badly. The big surprise of the day was the victory of Martinmas at 30 to 1 in the fifth race. Fireball beat Oceanshore a head in the sprint race. Results:

First race, seven furlongs—Atkins won, Santa Ray second, Peggy O'Neil third. Time .27 2-5.

Second race, seven furlongs—Nothing won, Daruma second, Andrew Mack third. Time 1 26 2-5.

Third race, mile and three-quarters—Little Joker won, Adonis second, Ray third. Time 3 01 1-5.

Fourth race, five and a half furlongs—Fireball won, Oceanshore second, Native Son third. Time 1 06 1-5.

Fifth race, mile and fifty yards—Martinmas won, Reservation second, Cabin third. Time 1:43.

Sixth race, one mile—Edwin T Fryer won, Lisaro second, Bedford third. Time 1:39 2-5.

FOOTBALL RULES ALTERED

NEW YORK, May 18.—Two changes in the football rules for the coming season were adopted by the intercollegiate football rules committee today. The first provides that in the case of a forward pass, the players must be at least a yard back from the line when the play is begun.

The other provides that a forward pass crossing the goal line on the bound or rolling, whether before or after being legally touched shall count as a touchback.

Delinquent Tax Notice.

The second installment of taxes for A. D. 1906 are now due, and will be delinquent on June 3, 1907.

D. B. BOYD, County Treasurer.
m71td

NOTED DIPLOMAT DEAD

PASADENA, May 18.—E. H Conger, former minister to China and ambassador to Mexico, died this afternoon, shortly after 3:30 p. m.

MEN AND WOMEN

King Carlos of Portugal is thinking of visiting the United States.

President Roosevelt says he hasn't had a dream since he was a child.

A collection edition of the Czar's speeches has been published lately. One speech is "I must think about that." Another is: "I drink." A third: "Thank you."

Mrs. Collis P. Huntington of New York has purchased the Paris house of the late Baron Hirsch, in the Avenue Gabriel. The price is said to have been $600,000.

Although a millionaire, Edwin U Curtis has taken the position of United States subtreasurer at Boston Early in life he took a fancy to politics, and, having plenty of money, he gratified his desire.

Baron Rosen, the Russian ambassador to Washington, is one of the finest piano players in Washington. When a youth he studied music in Paris under the finest teachers. He and Pederewski, the great Polish pianits, are warm friends, having been drawn together years ago by their mutual love for the piano.

Dustin Farnum is to be starred in the fall in Augustus Thomas' new play "Mexico."

THE SAN FRANCISCO STRIKE STILL GOES ON

SAN FRANCISCO, May 18.—The only new feature today in the street car strike was the sympathetic strike of about fifty firemen and station men of the United Railroads. Their places were filled with non-union men and there was no interruption of service. The United Railroads announced today that next week the ywould operate their cross-town lines and begin to restore their night schedules.

Between 600 and 700 brewery workers went on strike today for a flat increase of $1 per day.

THROWN FROM A HORSE.

William Chapman, a horse-breaker in the employ of the Washoe stables, received serious injuries yesterday afternoon by being thrown from a colt on the Plaza. It was at first thought that his hurts amounted to little, but when efforts to return him to consciousness failed, Doctors Cunningham and Wichman were hastily summoned. When they arrived the patient was delirious. The result of the medical examination showed him to be suffering from concussion of the brain.

MUCH IN LITTLE

Denver is to entertain fifteen national conventions during the coming summer.

The highest inhabited place in the world is the Buddhist monastery of Ilane, in Tibet, which is situated about 17,000 feet above sea level.

In Bloomsbury, London, recently a clergyman conducted the service and preached for about five minutes in an absolutely empty church.

A prominent resident of Shamokin, Pa., who owns a farm near Trevorton, thinks there is a greater demand for frogs than grain, dairy products or garden sauce, and will devote his attention to frog raising on a large scale as fast as the necessary dams can be erected and the spawn can be procured.

Leete Syndicate

Location

This tract lies one-half-mile northeast of the passenger depot of the Southern Pacific, Nevada, California & Oregon and the Virginia & Truckee railroads. It is bounded on the north by Ninth street, on the south by Sixth street. The stone wall is in the center of Sixth street. On the west by Alameda avenue, and on the east by Sutro street, comprehending twelve blocks. The streets run north and south and east and west and are sixty feet wide. The angles are all right angles, the corners are squares and so is the tract. The handsomest in town.

Blue grass lawns and fine water
Natural drainage and fine soil.

How to Go There

Take the Reno-Sparks street cars down Fourth street to Spokane or Quincy street, leaving the cars opposite the Reno Brewing Company's buildings on Fourth street, go north to the gate in the stone wall, and you are in the center of the south line of the tract.

Office 441 North Virginia street, 'Phone 301. Map and information on application at office.

LEETE SYNDICATE.
B. F. LEETE, Resident Agent.

Opened Under New Management

The Hub

(Formerly the Wine House)

COME WHERE YOU CAN GET THE BEST WINES, LIQUORS AND CIGARS IN THE CITY

W. S. WERRIN, President
J. W. KOHL, Sec'y-Mgr. MART JOHNSON, Vice-Pres. and Mgr.

THE ROYAL BABE OF SPAIN IS BAPTISED

(Concluded from page one)

the halberdiers faced the walls of the edifice, the mace bearers took up their positions at the doors and the four knights at arms stood one at each angle of the hassock.

The ceremony of giving the names to the royal child was only of short duration. He was christened Alfonso Pio Cristino Eduardo Francisco Guellermo Carlos Enrique Fernando Antonio.

Immediately the rite had been performed the nurse took her seat with the baby surrounded by the mistresses of the robes and the sponsors and Cardinal Sancho officiated at a te deum of rejoicing in which the brilliant orchestra of the royal chapel assisted.

Then, the usual preliminaries over, the procession formed in the same order in which it had entered, passing again into the reception halls, where King Alfonso, surrounded by the members of the royal family and foreign princes, shook hands with most of those present. The newly named child was in the meanwhile taken back to the apartments of Queen Victoria.

Consul H. W. Harris advises that during the summer and fall of this year upward of 60 more or less important congresses will be held at Maunheim, Germany.

WEATHER REPORT.

Fair. The highest temperature recorded was 72 degrees, and the lowest was 42 degrees.

HARRY O. GEREN,
Section Director.

Dr. Alfred F. Griggs

Formerly of Birmingham, Ala., has located permanently in Reno. Practice limited to diseases of eye, ear, throat and nose. Offices, Rooms 3 and 4, O'Connor bldg. Hours, 9 to 12 a. m. m27tf

"Percy," formerly of the Overland cafe, has taken charge of the Acme Grill. Come and see him for fine dinner. m15tf

Dr. T. A. Asher has moved his office to Cheney Bldg., Reno. Hours 10 to 12 a. m., 2 to 4 p. m. Office Phone 746 Residence Phone Red 351. 19w

James May is the agent in Reno for the Caille Brothers Company slot machines. m7tf

A strong stomach is the foundation of good health. If yours is weak the Bitters will strengthen it and cure Sour Risings, Heartburn, Sick Headache Indigestion, Dyspepsia or Billiousness.

PICKETT BROS. Manhattan Stock

Consisting of

Clothing, Furnishing Goods, Shoes, High Cut Boots, Also a small stock of Ladies' and Children's Shoes, Notions, Corsets, Hosiery, Linen Crash, Ribbons, etc.

Will go on Sale

Tuesday, May 14th

In order to sell this stock quickly we will name the lowest price ever known on this class of merchandise.

RENO'S BEST STORE FOR MEN.

Pickett-Atterbury Co.
Incorporated

MEN'S WARDROBE 220 VIRGINIA STREET

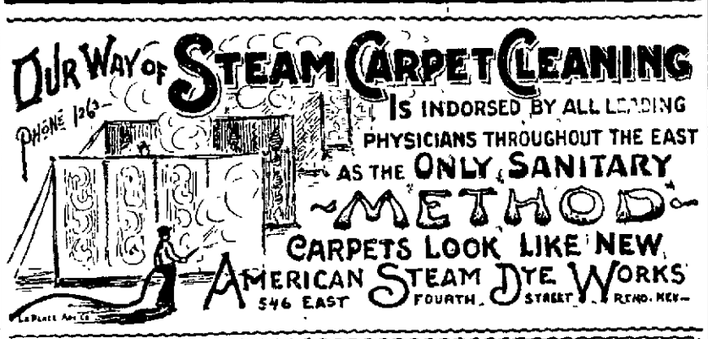

Frank Campbell
Staple and Fancy Groceries
Fresh Fruits and Vegetables
Received Daily
Corner Virginia and 4th Sts.

Shirt Waist Specials

LOT I—A large assortment of white and colored waists which have regularly sold for $2.00 and $2.25

Reduced for this Sale to $1.50

LOT II—Nicely made waists, both lace and embroidery trimmed. Some in the arle Antoinette styles.

Reduced for this Sale to $1.95

A Bargain in Sofa Pillows

A bewildering assortment of wash pillows made of good quality sateen in light and dark grounds, with bright floral and conventional designs, made with wide ruffle and pillow.

Ready for Use, 75c

MOTT'S BAZAAR
The Store for Ladies and Children.

ASK YOUR GROCER FOR Crescent Flour
IT MAKES THE BEST BREAD

THE OWL CAFE
232 North Virginia St.
A place where you can get a good meal served in an appetizing manner, at a reasonable price.
Biddleman Bros.
PHONE 151

Groceries

A complete stock of the best groceries fruits, and vegetables the market affords. Phone 300.

Coffin & Larcombe
417 SIERRA STREET

FURNITURE
CARPETS
DRAPERIES

LOWEST PRICES

"Breuner's"

131-133 Virginia Street, bet. First and Second, Reno, Nevada.

Just Arrived in a Large Assortment

The Popular
Red School House Shoe
For Boys and Girls

$1.50 to $3.00

The Best Shoe for the Least Money

BERQUIST & SKINNER
222 Virginia Street

Why Not Own Your Home?

Study the figures set below very carefully and see if you think it pays:

$15.00 per month rent is 8 per cent interest on..	$2250
$16.00 per month rent is 8 per cent interest on..	$2400
$17.00 per month rent is 8 per cent interest on..	$2550
$18.00 per month rent is 8 per cent interest on...	$2700
$19.00 per month rent is 8 per cent interest on..	$2850
$20.00 per month rent is 8 per cent interest on..	$3000
$25.00 per month rent is 8 per cent interest on..	$3750
$30.00 per month rent is 8 per cent interest on..	$4500
$35.00 per month rent is 8 per cent interest on...	$5250
$40.00 per month rent is 8 per cent interest on..	$6000

We advise you to select a lot and let us put you up a house which you can pay for as you now pay rent. No difference how small wages you get or how large your family, you can own your own home. It may be humble, but it will be yours and no one can "move you out."

VALLEY REALTY CO.
THE HUSTLERS
134 COMMERCIAL ROW PHONE 841

VICTOR AND COLUMBIA TALKING MACHINES AND RECORDS

MUSIC AND MUSICAL MERCHANDISE

A. B. Chase, Estey, Emerson, Sterling, Huntington and Other High-Grade Pianos.
Angelus, Sterling, A. B. Chase Player Pianos, Electric Pianos.

MASONIC TEMPLE
PHONE 186
RENO, NEVADA

Nevada Transfer Company
Incorporated

Furniture Moved, Packed, Shipped or Stored.
Piano and Safe Moving a Specialty.
Hacks, Carriages and Baggage Wagons Meet all Trains.
Twenty-four Hour Service.

Phone 30 Office, 134 East Commercial Row

Don't Go to the Dance Or any other Social Affair with a Poorly Laundered Shirt, Collar or Cuffs. Get the Best Work Possible by Sending Them to

Reno Steam Laundry Phone 625

Special Care Given to Ladies' Fine Garments.

NEWSPAPER ARCHIVE®

BUILDING PROMISED HISTORICAL SOCIETY

Gift of $25,000 to House Records and Archaeological Specimens Expected by Secretary---Life Memberships Offered to Those Who Want to Help Work

A building to cost $25,000 has been promised the Nevada Historical Society and the funds for the construction are to be donated before the end of 1908 according to the report of the secretary Miss Jeanne Elizabeth Weir The structure will be the home of affair historical in this state The location of the building is not stated by Miss Weir but it is supposed the donors of the money will select the site

An appropriation of $2,000 was made by the last legislature and Clarence H Mackay has added to the gift by sending to Miss Weir $ 00 With this money the society Miss Weir and her hardworking associates believe, will result in success Following is a summary of the report made by the secretary

Hitherto the energy of the society has necessarily been concentrated upon the work of maintaining the organization and gaining recognition Some valuable collections have been made but for lack of a suitable building in which to house them no effort has been made to accumulate many things Commencing with June 1907 the secretary will begin the work of collection She will attempt to visit every part of the state during the summer months The members of the society can give valuable aid in this work and they are hereby requested to forward her efforts in every possible way

The attention of the members is also called to the membership fees The legislature gave us only one-half of the amount estimated as necessary for the successful prosecution of the work for two years For the balance we must trust to fees and gifts Are there not many members of the society who will become life members on payment of $25 and thus aid us at this most critical period of our work?

A bulletin containing a statement of our membership and work will be published during the summer and sent to all members and should our finances permit such bulletins will be issued frequently during the next two years

The fourth annual meeting of the society will be held in McKissick's opera house Monday evening, June 3 Seats will be reserved for the members and it is hoped that a large number from different sections will be in attendance It is probable that the railroads will within the next few days offer reduced rates for the occasion and as it is a part of the university commencement programme this will be an opportune time for visiting Reno Notice of the rates if secured will be given later through the papers If you expect to attend kindly mail a postal to the secretary at 874 North Center St Reno Nevada"

Club Will Repeat Its Success

The Treble Clef Club has decided to repeat the beautiful cantata The Sleeping Beauty which was so well received at its first performance on May 2d The date for the second presentation has been set for next Friday evening May 24 and the place will be the same at the Methodist church The production will be given for the benefit of the pipe organ fund of the Congregational church

Part of the programme will be miscellaneous in character, comprised of selections by some of Reno's best musical and elocutionary artists and also two choruses by the choir of the Methodist church Miss Howe will be heard in one of her best readings, and Dr Parish will be heard in public for the first time The second part will be the cantata

A rehearsal of the cantata will be held tomorrow afternoon at 3 o'clock at the Methodist church and all members of the cast are requested to be present

Wellknown People Are Married

Albert A Chrisler and Jessie F Schulz of Carson were married here yesterday evening by Rev Mr Unsworth The young couple were the recipients of a great many congratulations as they are both well known throughout the county their families having resided in Carson for many years The newly wedded couple will make their home in Carson where the groom is connected with the State Bank and Trust Company"

Last night was a busy time for Mr Unsworth as he had no sooner disposed of the destinies of one couple than he was called upon to perform the matrimonial ceremony for another The second couple to make promises of lif long attachment were William M Phillips and Miss Clara A Rice of this city two well-known and popular young people whose many friends join in wishing them all the happiness of married life

PICKPOCKET SUSPECTS ARE CAUGHT AROUND GAMBLERS

Three suspected pickpockets were taken in by the police last night They gave their names as William Howard Charles Wetherford and Walter Henry

They have been watched for some time and last night they were getting familiar around the gaming tables with the crowd of players and were put under arrest

Their records will be investigated as they have all the appearances of being professional crooks

—o—

WOMEN PAY MORE

Why Insurance Companies Discriminate Against the Gentle Sex

Medical examiners of insurance companies say that the reason a woman pays more for the privilege of insurance than a man is from the fact that women more readily fall victims to indigestion and stomach troubles and the fatal ailments that spring from these causes

All persons they say who have a weakened digestive system and suffer from sick headache dizzy spells distress after eating specks before the eyes bloating nervousness sleeplessness and the many other symptoms of indigestion soon lower the tone of the whole system and are most susceptible to a fatal illness

For curative power in all stomach troubles nothing else is as safe yet effective nothing else can be thoroughly relied upon to receive all troubles from indigestion as Mi-o-na It is unlike any remedy heretofore known and is really one of the valuable discoveries in modern medical science

It is not the acute attacks that influence the insurance examiners alone but the constant feelings of weakness headaches indigestion and stomach troubles—these things physicians say kill more people than many more serious diseases

To escape this condition of ill health to enjoy one's food and yet never suffer with indigestion a person should use Mi-o-na stomach tablets They are not a mere digestive tablet but strengthen and restore to natural action the stomach and bowels and effect a complete cure in even the worst form of stomach troubles

The Cann Drug Company sell Mi-o-na in 50-cent boxes under a guarantee to refund the money unless it does all that is claimed for it

—o—

Notice to Surgeons and Physicians

All physicians and surgeons practicing in Washoe County State of Nevada are hereby notified that they are required by law to report all infectious and contagious diseases which may come under their care in the County of Washoe State of Nevada outside of incorporated cities to the chairman of the County Board of Health

S K MORRISON
Chairman

Attest
W A FOGG,
Secretary m16w

SUNDAY SERVICES

TRINITY EPISCOPAL, corner of Second and Sierra Sts Rev Samuel Unsworth rector —Holy communion 7 30 a m Sunday school 9 45 a m Morning prayer and sermon 11 a m Evening prayer and sermon 7 30 p m

FIRST PRESBYTERIAN, Corner Ridge and Hills St Rev H T Chisholm pastor Morning service at 11 a m subject Apples of Gold in Pictures of Silver Evening service at 7 30 p m instead of the usual sermon will be given a popular talk on the history of Queen Esther Sunday school at 12 15 p m

FIRST CONGREGATIONAL CHURCH Virginia and Fifth streets Rev C L Mears pastor—Public worship 11 a m Sunday school 12 15 p m Christian Endeavor 6 30 p m People's evening service 7 30 p m Morning sermon The Inspiration of Pentecost Evening address A Day for the Confession of Individual and Municipal Sins Morning music solo by Mrs Ed Lunsford I Think When I Read That Sweet Story of Old Stevenson anthem Sweet is Thy Mercy Barnby evening anthem Thou Knowest Lord Brackett Solo by Mr Tom Evans Eternal Peace A cordial welcome to strangers in the city

METHODIST EPISCOPAL—Rev L M Burwell pastor—Sunday school 10 a m morning service 11 a m class meeting immediately following service Junior League 3 p m Epworth League 6 30 p m evening service 7 30 p m Morning topic 'The Rules of the Church The pastor will also speak briefly to the children on the subject The Greatest Magnet The subject of the evening sermon will be Saul the Persecutor and Paul the Persecuted There will be special music morning and evening under the direction of Mrs Genevieve Wright

FIRST BAPTIST, corner of Second and Chestnut streets Rev A G Swain pastor —Sunday school 10 a m Morning worship 11 a m Young people's meeting 6 30 p m

ST MARY'S CATHOLIC—Rev Father Thomas Tubman, rector—Mass at 8 and 10 a m

SALVATION ARMY—Holiness meeting 11 a m children's meeting 2 p m evening service 7 30 p m

CHRISTIAN SCIENCE, Harmony Hall Sierra street—Sunday school 10 a m, service at 11 a m

—o—

For a Fair Complexion use our exquisite IDEAL COLD CREAM Large jars 25 cents—DUNCAN'S—THE DRUG STORE If you want it quick phone 169 a24 f

SCHOOL BONDS ARE IN JEOPARDY SO IT LOOKS NOW

BANK ADVISED NOT TO TAKE THE ISSUE

Colonel Maxson Disputes the Opinion of the Institution's Adviser With Forceful Arguments—Board of Education Divided as to Course to Pursue.

(Continued from Page 1)

passed upon by Judge Massey of the state supreme bench and he held it to be good Under this very same law we issued bonds in 1895 for the building of the north wing on the high school To say that an election is required is absurd and shows a lamentable ignorance of law on the part of the bank's adviser A Chinaman who can read should be able to give better advise

There was an act passed later in the session this year as the letter states but that law does not become operative until September 1 And until that time the law under which we acted is in enforcement There can be no doubt about it

I have not talked with any officer of the bank and do not know what they intend to do And I have nothing to say in the way of criticism of that institution But I will say this that should the Farmers and Merchants bank decide to drop the matter and refuse to take the bonds under their bid there will be no trouble about getting them taken up by another bank Whether under those circumstances it will be necessary to re-advertise for bids I am not prepared to say

This is the clearly and unequivocally expressed opinion of the secretary of the board of school trustees It is not shared by another member of the board who was interviewed last night upon the question He holds that the act declared unconstitutional by the Chicago lawyer was superseded by the later statute which declares an election necessary before bonds can be legally issued This gentleman is Director Burk

He gave it as his opinion that the only method of legalizing the bond issue was by special election

The Farmers and Merchants bank said he stands ready to take the bonds subject to this action with the understanding, of course that their bid for the bonds which was recently accepted is subject to natural fluctuation

The bonds were issued under an act of the legislature approved January 27 which permitted the issuance of fifty year bonds This act was repealed by a provision in an act approved March 12 which provides expressly for the issuance of bonds only by authority of a special election and provides also that the bonds shall be not longer lived than twenty years

This will have no effect whatever upon the work of the schools or the arguments of the board as we can call a special election by advertising it for two weeks so that it will take but a short time to overcome the difficulty "

—o—

DIED

BALL—In Reno May 18 John J Ball a native of Maine aged 52 years 11 months 20 days

The funeral services will be held from the parlors of Perkins & Gulling Monday May 20th at 2 p m Interment Mountain View cemetery Auspices of F O E

RAINWATER—In Sparks Nev May 17 1907 Ada Rainwater a native of Texas aged 24 years 9 months 25 days

The funeral services will be held at the Baptist church Sparks today (Sunday) at 2 p m Interment K of P cemetery

BABB—In Reno May 17 1907 Mrs Anne Babb beloved mother of Mrs M H Rotchford of Reno Mrs H A Buck of Keokuk Ia and Dr John H Babb of Canton Ill a native of Kentucky aged 55 years The funeral services will be announced later

—o—

Dr Richie & Rice have moved from 241 Virginia street to suite No 214 Clay Peters bldg m1Jw2

—o—

Act Quickly

DELAYS ARE DANGEROUS

Do the right thing at the right time

Act quickly in times of danger

Backache is kidney danger

Doan's Kidney Pills act quickly

Cure all distressing dangerous kidney ills

Plenty of evidence to prove this.

Z Williams, miner of Alta street near Richardson, Grass Valley Calif says 'Before I noticed that Doan's Kidney Pills could be procured at a drug store I had considerable annoyance from backache The pain was almost unceasing for at least two weeks and I took advantage of the offer and went to the drug store and commenced the treatment I knew after a dose or two that the remedy acted directly on the kidneys and in a very short time the backache disappeared Up to date there has not been a symptom of a recurrence"

For sale by all dealers Price 50 cents Foster-Milburn Co, Buffalo, New York, sole agents for the United States

Remember the name—Doan—and take no other

TILTS OF COUNSEL ENLIVEN LAW SUIT

Attorney General Stoddard Demands That He Be Treated with Respect---Gambling-House Manager Admits That Chamberlin Drank and Played

The case of B T Chamberlain, charged with having forged a check for the sum of $1664 65 attracted considerable attention yesterday, and when it was called by Justice of the Peace Frank Bell his office was filled to its capacity

Attorney Barry appeared for the defendant and Attorney General Stoddard and District Attorney Moran represented the state

The false check is alleged to have been uttered February 6 to Day Manager Irwin of the Palace gambling house who paid a part of the money to Chamberlain

Night Manager Mayhue stated that when he came on duty that night the day manager had showed him the check, and that Chamberlain had said it was all right He identified the signature of Chamberlain who had endorsed the check as manager for the Woodland Grain & Milling Company in whose favor it was drawn although he could not remember whether the endorsement had been made in his presence or not

Under cross examination he testified that he believed Chamberlain to have been drinking some as well as gambling on the night in question He had also seen him much in the company of a man named Jack Maher a faro dealer and thought the latter had played some of the money given Chamberlain on the check against some of the games

John Nolan testified that the check had been returned to the company of which he is treasurer, by the Bank of Nevada, with the statement that payment had been stopped on it because the signature, that of George B Hoofinger, was a forgery

The defendant waived the right to make a statement, and was held to answer in the sum of $1500

Quite a stormy tilt occurred at one stage of the proceedings between Attorney Barry and Attorney-General Stoddard

The attorney for the defense was cross-examining a witness when Stoddard objected on the ground that the question was irrelevant, and was replied to by Barry who asked if the attorney general of the state had appeared in the justice court for the purpose of railroading the defendant

Of course, if that is the intent nothing is material,' he said

Attorney-General Stoddard jumped up and said that he was the attorney-general of the state and that he had a right to appear in any court and that he proposed to be treated with respect by attorneys He objected to what he characterized as a lack of professional ethics on the part of the opposing counsel to which the defending counsel replied that he would be governed by his own ideas with regard to ethics

Justice Bell finally brought the controversy to a close by declaring that he was sitting as a committing magistrate and that he proposed to satisfy himself as to the merits of the case regardless of technical law points

LAW AND MOTION DAY IN THE DISTRICT COURT

Yesterday was law and motion day in the district court and quite a number of matters came before the court on demurrer

The suit of the Goldfield Mohawk Mining Company against Wells-Fargo Express Company relating to some stolen ore was the first heard, in which the defendants demurrer was argued and denied and five days were allowed for answer

The same action followed in the case of Donnells & Steinmetz against the Roosevelt Hospital company, and the same time given for answer

The demurrer against the complaint of J P Menardi against Wacker and others was submitted without argument by the defense It was overruled and ten days given for answer.

—o—

Closing Out Sale.

Commencing on May 1 and continuing for fourteen days I will sell my entire stock of groceries at cost also all store fixtures as I intend to engage in another line of business This is an opportunity for the housewives of Reno to get a supply of first-class groceries M J KIELY 340 North Virginia St, Phone Main 626 m-1-tf

DOCTOR WALKER AND HIS DAUGHTER HAVE AN ACCIDENT

A serious accident occurred to Dr Walker and his daughter yesterday while driving on the Virginia road

When near the half-way roadhouse, the horse became excited over the fact that some loose horses were running and playing in a field near the road and ran away throwing the doctor and his daughter from the buggy

Both received severe bruises but no bones were broken

—o—

FREIGHT EMBARGO SOUTH

Again the freight embargo on the Tonopah & Goldfield railroad has been declared Livestock foodstuffs and perishables are excepted in the order for the embargo District Freight and Passenger Agent E W Clapp of the Southern Pacific here was notified yesterday to warn the shippers of the state of the embargo

—o—

MARRIAGE LICENSES.

Yesterday marriage licenses were issued to William M Phillips and Clara A Rice Both of Reno, and George A. Seeley of San Francisco and Olivia E. Knopf of Winterpeg, Cal.

SOUTHERN PACIFIC

Reduced Round Trip Rates To EASTERN POINTS From RENO, NEVADA

Correspondingly low rates for all NEVADA POINTS

Omaha, Kansas City	$ 60 00
St. Louis, Memphis	67.50
St. Paul, Minneapolis	70.00
Chicago, Duluth	72.50
Washington, Baltimore	107.00
Philadelphia	107.50
New York	108.50
Boston	109.50

DATES OF SALE

May 20 and 21 June 6 7 and 8 July 3 4 and 5 Aug 8 9 and 10 Sept 11 12 and 13

RETURN LIMITS 90 days from date of sale except tickets sold in June limit Oct 15 07

Further information on application

A H ETTI T P A Reno — I W CLAPP D P A Reno

FALLON RESTAURANT

Finest place to eat in Fallon

Good location Fine building

Comfort for our guests best of service and excellent cuisine

When you come to Fallon, eat here

MRS CLARA ALLEN, Proprietress

MONEY LOANED

On Diamonds, Watches, Jewelry, Guns and Pistols, from $1 up.

UNCLE BEN
249 Virginia St.

PARRY'S LIVERY, FEED AND SALE STABLE

Fine turnouts of Saddle Horses Buggies and Carriages Stock Yards Shipping Corrals Scales The only horse trading and sale stable in town

R W PARRY, Proprietor

FRED LEGARE Manager of Sales Stables

Wieland's Park

The popular family resort An ideal place to spend an afternoon or evening. Fare from Reno or Sparks 5 cents All kinds of drinks and lunches served Concert every Sunday afternoon and evening by Prof J A Lundquist's Orchestra of San Francisco After concert social dance Admission free

HARRY BADER, Prop

RENO'S DAYLIGHT STORE

Another "WINDFALL" of Several Attractive Special Inducements

Great Doings

in the Domestic Department

Let your eye have a feast

Just 12 Strong Specials

For Monday Morning, May 20th

EVERY LADY IN RENO AND VICINITY SHOULD VISIT THIS STORE DURING THIS SALE WHILE COTTON GOODS HAVE RAISED TO THE TOP NOTCH OUR PRICES ARE JUST THE SAME AS YOU WILL SEE IN THIS AD OR ESPECIALLY WHEN YOU GLANCE AT THE SALE TABLES SEE WINDOW DISPLAY FOR TRADE BRINGING AND MONEY SAVING ITEMS

$1 50 Spreads $1 16
A large-size spread Comes in honeycomb and floral designs and very heavy weight soft finish This is an exceptional offer
$1 16 each

75c Sheets 57c
A full-size bed sheet made of good, soft finish muslin, torn and hemmed This is the time and place to buy your sheets
57c each

15c Cases 11c
A full-size pillow case 45x36 soft finish torn and hemmed A regular price is a special for the sale only **11c each**

20c Turkish Towel 11c
Extra-heavy unbleached bath towels being double warp without fringe

Huck Towels 5c
A good size cotton Huck towel with red border fast color soft finish and very absorbent

Scotch Lawns 4c
50 pieces of Scotch lawns in a beautiful array of floral designs of which there is a large assortment,
4c yard

Special 11c each

12 1-2c Chambrays 9c
A fine fast colored chambray in all the leading shades plain colors only suitable for ladies and children's dresses, **9c yard.**

12 1-2c Muslin 9c
One case of 36-inch bleached muslin for this sale soft finish for the needle **9c yard**

Organdy 11c
An enormous assortment of pretty floral designs polka dots stripes etc, of a soft finish dress organdy **11c yard**

Barnsley Linen 19c
Bleached dress linen double width and fine for separate skirts dresses and children's dresses, **19c yard**

Crash Toweling 4c
Crash toweling full bleached soft finish in regular width with red border **4c yard**

Apron Gingham 7c
50 pieces checked apron gingham in the Amoskeag quality fast in color **7c yard**

PALACE DRY GOODS HOUSE

213 VIRGINIA ST. Free Delivery TELEPHONE, MAIN 769

Grand Theatre

To-Night and All Week.

A Great Bill of Polite Vaudeville

THE FAMOUS FUKINO JAPANESE TROUPE
The most wonderful Acrobats on Earth

JOSEPH KEKUKU,
The Celebrated Hawaiian Guitarist

MISS BETTY SCHOLZ,
Violinist

THE SWERES,
Second week of the funniest sketch on the vaudeville stage

EDOUARD SCOTT,
In a Popular Picture Song

MOVING PICTURES,
Plenty of them and all good

Don't Miss This Bill, Every Act a Star Feature

Grand Piano Recital

By One of Reno's Distinguished Pianists,

W. C. VAN BUREN

Assisted by Celebrated Artists

MRS O'ROURKE,
MISS HOWE
AND EARNEST CORRIS

Will be given under the auspices of Congregational Church at the

METHODIST CHURCH FRIDAY EVENING, MAY 21

Admission 50 cents
at 8 p m

A Delicious Drink!

Baldwin's Apricot Brandy

Frank Bros. Co.,
Sole Agents, Reno, Nev.

DONNELS & STEINMETZ

CARPETS :: FURNITURE and LINOLEUM

Cor. Second and Sierra Sts.

FINE TURNOUTS

We make a specialty of good rigs Our stables are fireproof Best care given to boarders. We also furnish hacks, busses and funeral turnouts.

RENO LIVERY CO.
Phone 163 Lake Street

The Montana

SPECIALTY
SUNNYBROOK WHISKEY

245 Virginia Street
Fine Whiskey and Cigars
J. J. HUBER, Prop.

J. F. DAVIN

Dealer in Wines, Liquors and Groceries

427 Mill St. RENO, NEV.

NEWSPAPERARCHIVE® NEWSPAPERARCHIVE®

NEVADA STATE JOURNAL

Published every morning, Monday excepted, at Reno, Nevada.

MEMBER OF ASSOCIATED PRESS.

M. L. BINGHAM, Manager.
Office: The Journal Block, Second Street. Telephone: Main 167.

TERMS OF SUBSCRIPTION:

One year, by mail	$6.00
Six months, by mail	3.00
Three months, by mail	1.50
Per week, by carrier	15

AGENTS

Rosenthal & Armanko.....Virginia Street
W. H. O'Neil Co.....Tonopah, Nev.
Frank J. Gorman.....Gold Hill, Nev.
Carson Stationery-Novelty Co.....Carson

TO SUBSCRIBERS.

Parties who do not receive their papers, or who have any cause of complaint will oblige by notifying this office.

TEN DOLLARS REWARD.

A reward of $10 will be paid for information that will lead to the arrest and conviction of parties stealing The Journal from premises of subscribers.

Entered at the Postoffice at Reno, Nevada, as second-class matter.

The Law and the Bummers

ONE STILL hears that favorite argument of the gambler that to restrict gambling and make the gamesters comply with the rigid requirements of the law would put Reno "on the bum."

Rank nonsense, of course, and the best proof of it is that they have been driven away from every other state outside of Nevada, kicked out of Europe, and are forced to their last stand in Reno. No other community has had cause to complain of the results of cutting out the cancer.

That leads us to ask again why the authorities no not compel the Commercial Row hangers-on of the gamblers to move on. In an interview else where in the Journal today, the chief of police says that he can do nothing—that the streets are free for people to walk upon them. But there is law enough, he knows, to prevent vagabonds and insulting scoundrels from leering at women as they pass. Walking along the streets, he is thoroughly aware, too, is not lounging or standing still in front of gambling dens

If the head of the police department does not know the law, it is high time that he learned it, and we suggest that he appeal to the city attorney for advice on the subject. If this law be not enforced, the chief of police will have to explain his inaction, not to the Journal, or to the people down town, but to all the people, to the mayor and to the council. And they will make him do it.

Commercial Row must be cleared of the hoodlums and bummers who now make the sidewalks their afternoon abiding place and insult women. By their vulgar horse-play and indecent language they are driving away newcomers from Reno, besides giving the town a bad name everywhere.

The Gazette last night expressed the situation forcefully when it concluded a strong editorial on the subject in these words:

"We are satisfied that the people of Reno—that is, the decent-minded people, the chivalrous American citizens of which we pridefully suppose this city to be mostly composed—will not stand for this sort of thing By one means or another, the men who line the sidewalks and create a noisome atmosphere, whether they utter a word that is heard by a woman or not, who make it a trial for a good woman to walk along the street, must be made to move on. Such men are the camp-followers of a 'wide-ope town' The men who have most to gain by having Reno 'wide open' should lend their efforts in making the undesirables of whom we write seek healthier climes. They are an evil that Reno will not stand for."

Nevada's Chance

NEVADA'S MINING interests, enterprising as are their promoters, are not receiving all the attention from investors that they are entitled to, and it behooves the people of this state to see that the merits of our mineral investments are brought to the attention of financial insitutions throughout the country. Let everyone help.

There have been up to lately only four avenues for the investment of surplus wealth in this country—Wall street and the wheat pit of Chicago as one, timber lands as another, farming lands as another, and finally as the fourth, mining.

Whatever we may think of Tom Lawson's methods, the results of his articles and interviews are certainly manifest in the reduced flow of surplus wealth to New York and Chicago. He has practically killed Wall street and has given the wheat pit such a black eye, incidentally, that it presents a disreputable appearance to the world at large—not such an appearance as would be likely to inspire confidence in the man who has some money that he wants to put out with the idea of increasing it.

The last great timber tracts have been gobbled up by the land barons and the lumber kings. There is hardly an acre of good timber land left on the public domain, even in accessible parts of the forest reserves. Land for farming and stock-pasture cannot be obtained anywhere, now. It is owned and held by the people, in tracts that range in size from principalities down to small homesteads.

Mining alone is left, clean and inspiring, to the investor. Throughout the Mississippi valley there are hundreds of wealthy men and banks, looking, everyone of them, for a way to draw an income from now idle millions. Throughout the great west, the New England states, the Central States and the Southern States, a similar condition of affairs exists. Let us reach out to these people and tell them what we have. Bring them out here and show them. Explain to them that, while mining is indeed a speculation, yet so is all business, and that dollar for dollar, the mining investment will pay better and with greater certainty than any other form of trade.

It is the opportunity of Nevada. Let us grasp it. The occasion is ripe and there ought not to be an hour's delay in going to work.

The Ladies and Dick

FAR BE it from the Journal, as we have said, to question the legal learning of the attorney-general of Nevada, whom we all know as a jurisconsult of the first water, shining at all times like "a good deed in this naughty world."

And yet the ladies will insist that his juridical understanding is biased and unworthy of the gallantry for which he has always been noted towards the sex. They say that he is wrong to think that women cannot hold the office of district superintendent of schools under the constitution of the state. He says in reply that he is right—that nothing could be plainer. Whereupon they rejoin that he knows he is wrong but will not admit it. But that is neither here nor there.

The point is that, while General "Dick" may be able to lay his index finger upon the particular page and paragraph of the fundamental law of Nevada wherein it is specified that women cannot hold state office, the ladies, on their side say he can't do it, and the trouble is that they seem to have proved their case. For this is the law to be found in the ponderous tome known and denominated "Constitution of Nevada" (page 32, article XV, section 3):

"No person shall be eligible to any office who is not a qualified elector under the constitution * * * Provided, that females over the age of twenty-one years, who have resided in this state one year, and in the county or district six months next preceding any election to fill either of said offices, shall be eligible to the offices of superintendent of public schools and school trustees."

And the caption of that section is: "Females eligible for school offices." Which would certainly seem to explain the spirit as the words of the section do the letter of the law.

The Desperate City

SAN FRANCISCO is doomed if these strikes are to continue. The greatest city in the world could not stand such a continuous hammering. The assaults upon the commercial supremacy of the metropolis of the Pacific mean the ultimate destruction of its mercantile interests.

There is a general complaint of the cost of living in San Francisco. What has increased the expense more than the uncertainty of labor conditions? Thus the tendency to strike for the most trifling differences has reacted upon the pockets of the strikers, who, by reason of the fact that they are working for wages, are the first to feel the weight. The immediate effect of the decrease in the purchasing power of a dollar is that fewer purchases are made of clothing and luxuries and thus the great retail shops, with their army of employes, suffer. Clerks are discharged to reduce the cost of running the stores and in this way the army of the unemployed is swelled.

Thus there is less money in circulation everywhere and inflated clearing-house reports cannot make up for the absence of real money in the channels of trade.

How these strikes are to be settled we do not know. It seems to us that the corporations and merchants should do all they could in reason to prevent their men from walking out, but the employers cannot be expected to run their business for the sake of their employes. Business is not an eleemosynary institution, and the business men will get out of a town where they cannot make a profit on their capital and experience.

At the same time, the mercantile concerns and the manufacturers ought to think of the amount they have invested in the city and they should understand that the temper of the people will not permit them to assume an arrogant attitude towards the just demands of their employes. The men have rights and those rights the employers must respect. But the men are not justified in throwing an entire community into discomfort just because of a difference between the employers and employed. They are not all the community. There are others to be considered. It is not the part of good citizenship to disturb the life of a city. The men, too, through their leaders, are inclined to be as arrogant as the employers, and neither side approaches the subject with that calm and judicial spirit that is necessary in cases of so much importance to the welfare of the state.

Something must be done and we are more and more inclined to the belief that compulsory arbitration must be resorted to. As we have said on a former occasion, arbitration, of itself, is of no use unless both parties to the difference shall agree to abide by the decision of the arbitrators. If they will not abide by it, who is to make them? A man in this country can go to another community if he is not satisfied and, if one trade does not please him, he can turn his hand to another. A business concern can go out of business if not pleased with the conditions under which it must work

But, when both have agreed to submit to arbitration, there ought to be some way of making them abide by the decision. If necessary, place a penalty upon refusal to carry out the results of an arbitration agreement by either party to it. This, however, is a long way off, and in the meantime San Francisco, through unreasoning employers and reckless employes, is going to destruction so fast that, unless a radical change shall take place in the attitude of labor and capital towards each other, nothing can save her.

:: ABOUT TOWN ::

The consolidation of the Nixon National Bank and the Bank of Nevada, as told by the Journal a short time since, was finally carried into material effect yesterday, when the Nixon bank moved into the Nevada Bank building.

Judge W. D. Jones returned from his visit to San Jose, Cal., yesterday and looks as if he had found the spring of eternal youth.

He was telling some friends yesterday the history of the name of Jones, which, briefly, is given as follows:

The giver of all names was once appealed to by a Jones for redress against his brethern. At that remote day, all people were called Jones, and the decision of the dispenser of universal justice, in finding for the plaintiff, decreed that all the offending Joneses should have their names changed, and that all the righteous members of the large family should retain the name.

"That," said the judge, "is the history of the great family name."

W. E. Freedman of Goldfield is at the Golden.

C. H. Stewart of Carson is a guest at the Golden.

A. A. Christen of Carson is a guest at the Riverside.

Mrs. Williams and child are registered at the Golden.

Mrs. Hoskins and daughter of Carson are at the Golden.

W. E. Sorelle, the Carson City attorney, is a guest at the Golden.

W. I. Beauchamp, the Silver Peak mining man, is at the Riverside.

J. W. McIntosh of Mina came in yesterday and is staying at the Golden.

Miss Irene Gilroney of Virginia City was among today's arrivals in Reno.

The well-known operator and promoter, S. H. Harris is at the Overland.

Miss Gladys Neligh of Virginia City is the guest of Miss Cora Cleator of Reno.

Mrs. E. Davis of Carson City visited Mrs. George Hart of Sparks yesterday.

Misses Grey Davis and Nell Burlington came here from Carson City yesterday.

R. E. Dixon is in from Rosebud for a few days' rest. He is putting up at the Overland.

Among the Carson people in Reno yesterday were: W N. Lord, W. H. Gould and Miss Lilian Crowe.

W. Jackson, of Colorado Springs, is a guest at the MacCormack. He is accompanied by C. M. Coleman.

Eben Low, a prominent Honolulu merchant, is in Reno loking about for a few days. He intends to make a tour of the state before going on east.

J. S. Thomson is a Chicago capitalist who is making a trip through the Nevada mining camps with a view of investing in undeveloped properties. He is staying at the Overland.

Orvis Ring, state superintendent of public instruction, spent yesterday in Reno. Mr. Ring was well pleaced with the results of the field meet, and he believes that the high school students should have more incentives to win the pennant.

Dr. C. H. Woods has decided to leave Reno and establish himself in Los Angeles. As a testimony to his popularity among the medical fraternity the practitioners of Reno will give a banquet in his honor this evening at the Elk's home.

Charles Worden, one of the wealthy men of Seattle, came in yesterday from a trip around the camps of Southern Nevada. He came from the Puget sound a couple of weeks ago, and after having investigated a number of camps, he expressed himself as very pleasantly surprised at what he had seen. He will doubtless invest in Nevada mining properties before returning home.

COMMUNICATIONS

HOLD UP YOUR HANDS

Editor Journal: The good people of Reno who approve your stand in the brave and single-handed fight you have started against the open gambling places and disreputable people who throng our streets, should in some way let you know that your efforts are appreciated. In other words they must show their colors, and aid in holding up your hands so that you may not falter in the good and needed work. Of course, as you said, the law and order element will win in the end—it always has. The writer lived in Prescott, Arizona, when it was a "wide-open" town—as were all towns in that Territory at that time—and saw about the same conditions there which are here in Reno today. Many citizens of Prescott expressed their fear of a dead town if the gambling and bunco artists were driven out. But lo, the better element prevailed and that town is now forging ahead into the class of real live cities, and for each gambler gone at least ten good men have come in to engage in some legitimate business and build up fine homes and business blocks.

And the other element has come into Nevada by the score. The writer has recently observed a dozen men on Commercial Row whom he has seen many times about the dens of Bisbee and Prescott before Arizona put on the lid.

The Journal is right in saying that the sporting element is not the one to look to if we are to build here a city of manufacturing interests and good homes. Let the fight go on and let our law and order people follow the Journal as leader and hold up its hands in the battle that is coming.

A HOME BUILDER.

BUSINESS CHANGE

It will be Smith & Prime hereafter, instead of Dolley & Prime, as the grocery firm on Virginia street has been styled. J. H. Smith, who has been with Wells, Fargo as cashier for some time, has bought out Dolley. His place is being taken by R. A. Maguire.

Save Your Beauty

Protect your face and hands from Summer's wind and dust by applying our delicate VIOLET CREAM. It is not sticky or greasy. DUNCAN'S—THE DRUG STORE. If you want it quick, phone 169. a24tf

Belmont is straight whiskey at the Owl. a5tf

LADIES!!

See our ELEGANT LINE of Newest Styles in

OXFORDS and SLIPPERS
THEY ARE BEAUTIES

Another Shipment of GENTS' FURNISHING GOODS for the Summer Just Received.

JOHN SUNDERLAND
219 VIRGINIA STREET

Corner Sierra Street and Commercial Row

Reno Mercantile Company

Call and See Our New Store. We have added a full line of Fancy Groceries. With our large and well selected stock we are prepared to handle all orders on short notice. We wholesale and retail Hardware and Groceries

Reno Mercantile Company

BIG SALE OF
CHILDREN'S
:: HATS ::

Beginning Tomorrow (Monday)

All Styles--All Prices
Everyone a Bargain

M. F. GOODWIN & CO.
MASONIC TEMPLE

Hotel Dalton
Café and Restaurant

HAS OPENED NEWLY FURNISHED AND READY TO ACCEPT ORDERS FOR ANY PARTY OR AFTER-THEATER DINNERS. WE HAVE THE VERY BEST THE MARKET AFFORDS. SHORT ORDERS AT ALL HOURS.

MERCHANTS' LUNCH 11:30 TO 2:00 35c
TABLE DE HOTE DINNER WITH WINE 5:30 TO 8:00 75c

GIVE US A TRIAL

Reno Stock Brokerage Co.
Bankers and Brokers

LISTED AND UNLISTED STOCKS BOUGHT AND SOLD.
INFORMATION FURNISHED REGARDING NEVADA MINES.
PROMPT SERVICE.

Bedford-McNeil Code—Phone 430 232-234 CENTER ST.

The New OVERLAND HOTEL

THIS HOTEL is steam heated and electric lighted throughout. The most complete dining room and grill in the city. Cafe and restaurant under management of the hotel. The finest bar in the State in connection.

CHAS. J. SADLIER, Prop. Commercial Row & Center Street.

"THE WILSON"

New, clean and modern. Central location. Service first-class. Every convenience to patrons. Hot lunches day and night. Bar and Grill on ground floor.

24 East Second St. WM. WILSON, Prop.

PALACE AND ARCADE
Sherman & Mitchell, Proprietors

Wedding Supper and Banquets Served on Short Notice. Private Boxes. The Popular Meeting Place for the Traveling Public.

The Sixth Day

Pabst brews beer five days of the week—the sixth day is cleaning day.

Tanks, vats, kettles and pipes are thoroughly cleansed and sterilized. Only pure, filtered water and scalding steam are used.

Floors, walls and ceilings are scrubbed and scoured. Cleanliness is absolutely imperative everywhere, for Pabst knows that the only way to brew clean beer is to keep the brewery spotlessly clean.

And one-sixth of the time Pabst considers none too much to insure positive cleanliness in the brewing of

Pabst Blue Ribbon
The Beer of Quality

Stop and realize for one moment what this sixth day means to you.

First—the knowledge that Pabst Blue Ribbon is a clean beer.

Second—the assurance that Pabst Blue Ribbon is brewed under as perfect conditions as exist in your own kitchen, where the balance of your food is prepared.

When ordering beer, ask for Pabst Blue Ribbon.
Made by Pabst, at Milwaukee
And bottled only at the Brewery.
Reno Wholesale Liquor Store.
315 Sierra St., Reno.
Phone 239.

McKISSICK'S OPERA HOUSE

THURSDAY NIGHT May 23

LEW DOCKSTADER
And His Great
MINSTRELS!

LOOK WHO'S COMING

70 PEOPLE
Conceded to Be
THE BEST IN THE WORLD
Prices: $2.00, $1.50 and $1.00.
Seats on sale Monday, at Rosenthal and Armanko's Book Store.

TREMENDOUS REDUCTIONS
IN
High-Class
MILLINERY

STYLISH HATS
$5.50 to $8.00

Friday & Saturday

LADIES WILL FIND THIS AN EXCEPTIONAL OPPORTUNITY

Mrs. J. FREDERICKS
17 West Second ST.

Gray Hair Restored to Its Natural Color

Armstrong's Oriental Hair Rejuvenator

A Harmless Compound That Can be applied at home. It prevents hair from turning gray, and restores the grayest hair when applied every second day for two weeks.

An application twice or three times a month will preserve the natural color of any hair for a lifetime.

One package will last a lady one or two months; but will last a gentleman six months.

Sent to any address with full directions for use, postage paid, for 50 cents.

Wm. J. Armstrong
Department 31
60 West 22d Street, New York City

THE RIVERSIDE

Nevada's only strictly first-class hotel. Large sunny outside rooms, every convenience and best of service. Hot and cold water. Return call bells. Table unexcelled.

South Virginia St., on the banks of the Truckee.

H. J. GOSSE, Prop.

NewspaperARCHIVE® NewspaperARCHIVE®

SPARKS HIGH CAPTURED THE ACADEMIC HONORS

Division City Goes Wild over the Victory ---A Splendid Meeting with Good Officials---Reno Wins Declamation

To Harry Bridges, Francis Cunningham, Otto Curnow and Willie Heany Sparks is indebted for the victory in the academic track meet of yesterday afternoon. These boys won 29 points, beating Reno by 4, and earning the state academic championship.

The other boys of the high school, the girls, who cheered and Professor Mitchell are entitled to their share of the glory. Mr. Mitchell is an advocate of school atheletics and did everything he could for the boys' encouragement. He was very highly elated over the victory and had many a love tap for the victors.

The Sparks were there with the yells, and won the honors in that part of the game beyond dispute.

"Reno's on the high chair,
Who put her there?
Sparks, Sparks, Sparks!"

Bridges and Cunningham lowered two state records, which shows that the victory was not won by a duke. Bridges beat the 100-yard academic record by 3-5 of a second and Cunningham shortened the time of the mile run by 4 seconds.

Bridges was the local favorite, winning all but one of his events, the broad jump. He was too tired when the event was called, having already taken four firsts. His victories were: 100-yard dash, 10:4-5; 220-yard run, 23:4-5 shot put, 37 feet 7 inches; high jump, 5 feet 2 inches. In the shot put and 220-race he beat his practice records. He is an athlete who will no doubt be heard from in collegiate games.

Everyone from Sparks and most of the outsiders were glad to see Francis Cunningham win, and he did it handsomely. He not only lowered the record in the mile run, but accomplished the feat with ease. At the end of the long effort he was comparatively unfatigued. Had he been closely pressed, he could no doubt have improved upon his time.

"Sparks was disappointed," said a man from Virginia City, "in Curnow's being denied first place in the half-mile event. The finish was close and a dispute arose over the decision. One judge declared for Curnow and all Sparks concurred. Sparks won without the first, but the Sparks people are sure Curnow was ahead and regret the decision for the boy's sake."

Willie Heany secured third place in the 440, considering his competitors, was a deserving achievement.

All Sparks is proud of her athletes, and deservedly so. The streets last night somewhat resembled those of a victorious college town. Everyone had a cheer for Sparks, and a smile.

That sounds like a paean of victory for Sparks all the way through, but it is a Sparks man that is writing it—and the best of men cannot completely overlook the victory of his friends and neighbors, no matter how unbiased he may try to make his report. Let it be said for Reno and all the others that they did well. What made it pleasant, too, was the spirit of the affair—the true spirit of genuine healthy sport. All had their friends and cheered for them with heartfelt earnestness.

There was no careful question as to how much this man weighed or that, or what this man had done or that man; all that anyone cared to know was what school he came from, and then, if it was their school, they cheered and cheered and cheered again.

It was an inspiring scene. All the grounds were alive with ribbons as varied in hue as the rainbow. There was the blue and white of the University of Nevada fluttering in the breeze, too, as a kind of sponsor for the whole affair. Reno was on hand, of course, with all the pretty girls for which the city is noted, and there were large delegations of the youth and beauty of all the outside towns, too, and if they did not make all the spectators feel proud of the state that could produce such attractiveness, then it was because they were hard to please.

With the exception of the Curnow case, referred to in the preceding paragraphs of this report, there was no question of the decisions of the judges and the officials generally came in for warm commendation on the fairness of their judgment and the impartiality with which they conducted all the events.

Next year there will be a greater crowd and more tremendous enthusiasm, and more people will come along from the outside towns to cheer on their representatives. That will make it merrier, but it cannot make the affair any more warmly enthusiastic than the academic meeting was yesterday. The winners were as follows:

Hammer throw—Won by Angle, Elko; Glover, Gold Hill, second; De Lonchant, Reno, third; 106 feet.

100-yard dash—Bridges of Sparks, first; Wylie, Carson, second; Wilson, Winnemucca, third. Time 10 4-5 seconds.

880-yard dash—Porteous of Reno, first; Curnow, Sparks, second; Heney, Sparks, third; 5 minutes 11 seconds.

220-yard hurdle—McNamara of Elko, first; Wilson of Winnemucca, second; Carrie ,Elko, third. Time 29 3-5 seconds.

Shot put—Bridges of Sparks, first; De Lonchant, Reno, second; Angels, Elko, third; 37 feet 6 inches.

440-yard dash—Case of Winnemucca, first; McNamara, Elko, second, Becker, Reno, third. Time 57 1-5 seconds.

Mile run—Cunningham of Sparks, first; Gulling of Reno, second; Kiniken of Virginia City, third. Time 5 minutes 7 seconds.

High jump—Bridges, Sparks, first; Fleisig, Reno, second; McNamara, Elko, third; 5 feet 1 inch.

220-yard dash—Bridges, Sparks, first; Becker, Reno, second; McNamara, Elko, third. Time 23 4-5 seconds.

Pole vault—Brennan of Virginia City and Paterson of Reno tied for first place; Wilson, Winnemucca, third; 9 feet.

120-yard hurdle—Case, Winnemucca, first; Carrie, Elko, second; Twaddle, Reno, third. Time 20 1-5 seconds.

Broad jump—Case, Winnemucca, first; Wilson, Winnemucca, second; Brennan, Virginia City, third; 18 feet 2 inches.

Number of points won:

Sparks	29
Reno	25
Winnemucca	23
Elko	19
Virginia City	6
Carson	3
Gold Hill	3

This is the first meet Sparks has entered. Bridges of Sparks was the greatest point winner, having four firsts to his credit. Sparks will lose him next year as he will enter the University of Nevada.

Winnemucca won third place with only two men in the meet. Elko was handicapped, as Armstrong was unable to compete. There were three records broken, McNamara of Elko established the record in the 220-yard hurdles of 29 3-5 seconds, and Bridges the record of 23 4-5 seconds in the 220-yard dash, these records being formerly held by Ernest Folsom of Reno. Cunningham lowered the mile record previously held by Smith of Reno.

On account of so many double entries, the events were held one at a time, which prolonged the meet till sundown.

The meet went off very smoothly, there being no attempts to bar out men or bar out decisions. Though the grounds might have been in better shape, the University of Nevada men supervised the meet to the satisfaction of all.

Many of the contestants signified their intentions of attending the university in the fall.

HER BRIDAL GOWN WILL BE HER BURIAL SHROUD

Miss Ada Rainwater, Whose Funeral Will Take Place This Afternoon at Sparks Was to Have Been June Bride

The funeral of Miss Ada Rainwater will take place from the Baptist church in Sparks today at two o'clock, the Rev. Mr. Webster officiating. The regular choir will sing. The pallbearers will be J. J. Raine, Jr., Charley Kyle, H. Corbierre, Jesse Beatty, Roy Skinner and C. A. Stone.

The floral offerings, comprised mostly of white roses and carnations, will be impressively beautiful. The casket is in embossed white velvet, beautifully appropriate to the purity of her whose untimely demise is so sadly mourned.

It is not generally known, and the announcement is particularly sad, that deceased was to have been a bride in June. She was to have become the wife of Engineer A. H. Singleton within a few short weeks, and the afflanced husband's grief is inconsolable. Only a short time ago he was promoted, after which he was sent away in the company service. Had he been allowed to remain the betrothal would have been announced, but they chose to await his return. The beautiful gown that was to have been her bridal gown became her burial robe, the most beautiful of happy dreams have faded and tears of joy, by the inexorable irony of fate, become bitter tears of sadness.

COAST LEAGUE.

PORTLAND, Ma 18.—Catcher Donahue was laid up today at the result of a hit in the arm yesterday, so Carson was behind the bat, and Groom on first. Schimpf was pounded for sixteen clean drives, while Oscar Jones was found for twelve. It was raining hard and ten minutes recess was taken in the fourth inning for a shower. Score:

Portland	6	12	7
San Francisco	15	16	3

Schimpff and Carson; Jones and Street.

SAN FRANCISCO, May 18.—Today's game developed into a pitchers battle between Burns and Cates. It was an even fight all throug hwith neither man having much advantage to boast of when play ended. Each man was given perfect fielding support. Luck, however, was with the Oakland team. Los Angeles escaped a shut out by bunching three hits in the seventh. Score:

Los Angeles	1	6	0
Oakland		7	0

Burns and Eager; Cates and Bliss. Umpire—Perrine.

AN INTERCOLLEGIATE RECORD

PHILADELPHIA, May 18.—In the inter-department track meet of the University of Pennsylvania today Guy Haskin won the mile in 4:22 4-5, one second lower than the American inter-collegiate record held by George Orton. Taylor equaled the quarter mile record of 0:49 1-4 held by himself and Moffit won the high jump with 6 feet 2 1-2 inches.

At Worcester, Mass.—Hoy Cross 10, Yale 4; Princeton 1, Harvard 0. At Iowa City: Iowa 2, Cornell 0. At Detroit: Beloit 15, Lake Forest 2. At Chicago: Chicago 2, Williams 4.

OHIO DEFEATED.

ANN ARBOR, May 18.—In a dual field meet here today, Michigan defeated Ohio 104 2-5 to 77 3-5.

INDIANA LOSES.

CHICAGO, May 18.—Northwestern university swamped the University of Indiana in a dual track meet at Evanston today 88 to 24.

ARMY DEFEATS NAVY.

WEST POINT, May 18.—The army won a ninth-inniug victory from the navy today. Annapolis 5, West Point 6. Van Auken, Lampira and Hampsch; Beavers and Mountford.

EASTERN GAMES.

The American League—At Chicago: Chicago 3, Boston 2. At St. Louis: St. Louis 3, New York 4. At Cleveland: Cleveland 5, Washington 4. At Detroit 15, Philadelphia 8.

The National League—At Brooklyn: First game—Pittsburg 1, Brooklyn 3; second game—Pittsburg 1, Brooklyn 0. At Philadelphia: Philadelphia 3, Cincinnati 2. At Boston: Boston 1, Chicago 2. At New York: St. Louis 2, New York 6.

PRINCETON DEFEATS COLUMBIA

PRINCETON, N. Y., May 18.—Princeton defeated Columbia in a dual track meet here this afternoon by the score of 63 to 34.

Dr. Addison R. Smith, Thoma-Bigelow Bldg., Rooms 6 and 7. Office phone 1084; residence, 424. Hours 10 to 12, 2 to 4, 7 to 8.

TODAY WILL SEE THE FASTEST BALLGAME YET

Undefeated Hercules Team May Taste the Bitterness of Defeat This Afternoon--- Thompson Will Be There for Sure

At 2:30 this afternoon Umpire Coffey will call out: "Play ball!" and what promises to be the fastest game ever played on the Reno diamond, will start. The fan who doesn't get out to the park today will have plenty of cause to kick himself. The weather promises to be fine, without the high wind of yesterday, and a record-breaking attendance is expected by Manager Herb Conway, who has worked hard to get the team in A 1 condition for the struggle with what is the strongest team of California, ouside of the big league.

The Hercules of Pinole has never yet been made to eat the bunch grass but they stand a lovely chance to be amply provided with the bovine diet today. To anyone who has seen the Renos at practice during the week, it appears that they should be able to lay low the ambitions of any team, no matter what its reputation or record.

The line-up as published in yesterday's Journal will be adhered to, unless something unforeseen happens. Thompson's appearance on the diamond was somewhat doubtful, owing to his position which compels him to work on Sundays, but he has been able to arange it so that he can play.

The form of the boys leaves nothing to be desired. Westall has been very diligent in practice, and his control is almost perfect. It is claimed that the Herculeans are a bunch of stickers, but the Reno fans need have no apprehension on that score. Westy will be able to take care of them. The bases are covered better than ever before, and the field is in swift and careful, as well as ready charge. Goodell, as everyone knows, is able to hold them, and his practice during the week has put a finish on his position.

At 12:30 the band will parade with the ball players. The visitors came in last night on No. 4, in a special car. They brought some rooters with them, too; so it is up to the local fans to show up en masse, and outroot any demonstration from the powder works. There will be plenty of cars to handle the crowds, both coming and going.

DECLAMATION CONTEST

A large crowd greeted the contestants for declamation honors last night at the gymnasium. The first prize for girls was awarded Vesta Rosenthal of Reno. The second went to Gladys Hofer of Carson. Harold Hale of Reno carried off first prize for the boys, and John Sullivan of Sparks was given second.

The judges were Prof. John E. Bray, Miss Jennie Weir and the Rev. Charles L. Mears.

SPARKS SUNDAY SERVICES

METHODIST EPISCOPAL—Preaching at 2:30 p. m. Sunday school. White building.

PROTESTANT EPISCOPAL—T. L. Bellam, rector, Engineers' Hall—Morning prayer 11:00 a. m.

BAPTIST—Rev. Frank A. Webster, pastor. Sunday school 10:00 a. m. Morning sermon 11:00 a. m. Christian Endeavor 6:30 p. m. Evening sermon 7:30 p. m.

IMMACULATE CONCEPTION (Catholic) Rev. Father Horgan, rector—mass 10:30 a. m.

Will Thomas will see that you enjoy your meals at the Overland Cafe.

Schmelzer's
BASE BALL
Suits, Gloves, Mitts, Balls, Caps, Shoes, Etc.
Write for Suit Samples and B. B. Catalog. We save you 50c to $2.50 per suit.
Schmelzer's Big Catalog No. 987, shows everything in
FISHING TACKLE,
BOATS, TENNIS, LAWN SWINGS, BATHING SUITS AND SUMMER
Sporting Goods
Schmelzer Arms Co.
KANSAS CITY, MO.

SPECIAL SALE
—OF—
WHITE LINEN ETON SUITS

BEGINNING MONDAY, MAY 20TH WE WILL OFFER AT SPECIAL SALE TWO LINES OF WHITE LINEN ETON SUITS AT THE FOLLOWING PRICES:

$2.45 and $4.45

THE MATERIAL IN THESE SUITS ARE WORTH MORE THAN THE PRICE WE ASK FOR THE GARMENTS READY TO WEAR

$1.50 & $.175 White Lawn Waists reduced to $1.10

SEE OUR WINDOW DISPLAY

H. FRALEY
The Only Exclusive Outfitter for Women, Misses and Children
Reno Phone 17 Tonopah

The Nixon National Bank
UNITED STATES DEPOSITARY.
Capital One Million Dollars
AND
The Bank of Nevada
247 N. Virginia Street

OFFICERS
GEO. S. NIXON, President
GEO. F. TURRITTIN, Vice Pres.
F. M. LEE, Cashier.
R. C. TURRITTIN, Asst. Cashier.

DIRECTORS
GEO. S. NIXON, G. F. TURRITTIN, HENRY ANDERSON, H. C. BROUGHER, W. BROUGHER, JOHN S. COOK, W. W. WILLIAMS, GEO. WINGFIELD, P. L. FLANIGAN, A. G. FLETCHER, F. M. LEE.

This Bank will receive deposits, buy and sel foreign drafts, make loans and do a general banking business. Interest at the rate of 3½ per cent per annum will be paid on Time Certificates of Deposit, and in Savings Department.

HOTEL ZADOW
Leading Hotel of Eureka. Best fireproof hotel in Eastern Nevada. Running hot and cold water in every room. New furnishings throughout. Latest sanitary plumbing. First class bathroom under the same roof. Good sample room for commercial men, free of charge. Strictly first class Grill in connection, famous for excellence of cuisine and service. MRS. LOUISE ZADOW, Proprietor
EUREKA, NEVADA

There is No Advertising

In what we print—it's simply what happens in our business system. Read this as you would an article of news. Be curious—doubt us. Give us a trial order and satisfy yourself. You know what good laundry work is.

PHONE 371.

TROY Laundry Co.

LOUVRE
LACEY
Reno's Popular Resort
Latest music, finest Liquors and complete line of best cigars.
STOUT & MILLER
Reno, Nevada.

Dr. Thompsons'
ELECTRICAL DENTAL PARLORS
CROWN AND BRIDGE WORK $5.00 UP
Gold Fillings .....$1.50 up
Silver Fillings.....$1.50 up
Cement Fillings 50c
FULL SETS OF TEETH $10.00 UP.
HOURS—9 to 12 a. m., 1 to 5 and 7 to 8 p. m. All other engagements by appointment
17 E. Second Street

The Oberon
RENO'S POPULAR RESORT
Strictly First Class Saloon Our line of cigars consists of all the popular brands. Complete assortments of case goods. Special attention given to mixed drinks.
Latest Music every Evening by the Finest Orchestra in Nevada.
Wacker & Co., Props.

TRY THE FINE
35c
Merchants' Lunch
11 to 2 at the
ACME GRILL
RATHSKELLER
Commercial Row
Percy O'Connell, Prop.

The Del Monte
Phone 1063
One mile from Reno on Sparks road. Every convenience and courtesy extended the traveling public. Music nightly. Nice furnished rooms. Best of wines, liquors and cigars. Cold lunches.

Reno Mill and Lumber Co.
Phone Main 105
Lumber and Building Material. All Classes of Fine Mill Work
E. 4th Street Reno, Nev.

A. I. Smith P. Mans
The Elite
Phone 831
Bohemian Beer on Draught

FLOWERS! FLOWERS!

WAKE UP and ORDER Your FLOWERS for DECORATION DAY. First Come will be First Served.

We also carry in stock a Large Supply of PLANTS and BIRD CAGES

Don't Forget that You will Need Flowers for Decoration, and that You can Get Them at the

Reno Floral Seed Company
251 NORTH VIRGINIA ST. PHONE 1145

NEWSPAPER ARCHIVE®

A NEW

DEPARTURE IN UNDERWEAR for MEN

HAVE YOU SEEN OUR SPECIAL LINE OF MEN'S FINEST NAINSOOK AND MADRAS IN THE NEW EFFECTS—SHORT OR LONG SLEEVES—SHORT OR LONG LEGS? IF NOT, WE'LL BE PLEASED TO SHOW YOU.

Our underwear stock this season has a wider range than ever before.

An extra fine and large assortment in every good make and material.

Fine Cashmere, Silk, Balbriggan, Lisle, Nainsook, Madras, Mesh, etc., in plain colors or handsome tints and stripes. All sizes—all prices—from 50c to $5 per garment.

Kuhn's NEXT DOOR TO THE POST OFFICE

SMART SHOP FOR MEN

THE BUMMER NUISANCE ON COMMERCIAL ROW

Chief of Police Admits That He Has Given No Orders to Make the Hoodlums Move on---What Wellkown Business Man Says

It was vaguely rumored among boosters and gambling house hangers on yesterday, that an order had gone forth from police headquarters that there was to be no more loitering about the doors of the Commercial Row gambling houses, and for purposes of verification of the rumor a Journal reporter called upon the chief of the police department and asked if such an order had been issued.

"There is no ordinance that I am aware of which prohibits people from walking on the sidewalk," was the reply of Chief Leeper, "People have got a right to walk there as well as anywhere else.

"There has always been an order to my men to prevent the gathering of crowds, and that order stands.

"The worst nuisance of that kind that I know is occasioned by the Salvation Army.

"I have issued no fresh orders."

Yesterday the objectionable element congregated before the doors of Commercial Row gambling houses was not so numerous as it had been previously, the rumor regarding the police order and the evident public disapproval having had their effect upon the boosters, off shift, the men who play "stake money" for a living, and a certain kind of other person, and the sidewalk was clearer than it has been for some time past.

Regarding the fact that Commercial Row has become a place from which respectable women shrink from passing, at least that part of it between Center and Virginia streets, Ed Barber of the Reno Mercantile company said yesterday that since his company had moved its store to the corner of Commercial Row and Sierra street, he had found that their family trade had greatly improved.

"I know," he said, in speaking of the matter, "that few ladies care to go along that block because of the undesirable conditions prevailing there with regard to the idlers. I have heard a great many speak of the matter, and since we moved up here we are getting more of the business of families in which the ladies do the buying than we had when in the other block."

THE QUESTION OF TEMPERANCE IS CAUSE OF BREAK

NATIONAL ASSEMBLY OF PRESBYTERIANS ROUSED

Difference of Opinion Among the Delegates Leads Chairman of Committee to Resign—Do Not Believe the Business of the Session

COLUMBUS, May 18.—Whether the general assembly of the Presbyterian Church shall endorse the report of the temperance committee to endorse a church temperance or shall give its whole support to the anti-saloon league is the question which will be pressed for settlement at the earliest moment, probably next Wednesday.

The controversy which started when the inter-church temperance federation in Pennsylvania and the anti-saloon league disputed over temperance legislation in that state cropped out in the general assembly today when David Wells, Jr., of Pittsburg, who had been appointed chairman of the temperance committee resigned and Dr. Henry E. Dosker of Louisville was appointed to succeed him. Dr. Wells refused to discuss his reasons fray.

The question as to which movement shall be endorsed may not be allowed to go to the temperance committee, however, although the matter is discussed in thereport of that committee. The present plan is to bring the matter up in the assembly with the overtures of the presbyteries of Carlisle, Chicago, Minnewaukon and Phoenix. The presbytery of Carlisle adopted a resolution that the effort to organize a church temperance federation is unwise.

That these overtures will receive strong support is conceded, but none can be found who is willing to predict the outcome.

TOO LATE TO CLASSIFY

WANTED—A rodman or chainman, one month's work. Apply City Hall, Sparks, Nevada. m19w

FOR SALE—A five-room modern house and lot, close in. A snap if taken this week. Address, E. P. m19w

FOR RENT—A suit of elegant furnished rooms suitable for three gentlemen; use of bath and phone. 706 West 2d street, on car line. m20-25

LOST—Large pocketbook containing valuable papers. Finder return to Washoe County Bank and receive reward of $10. E. H. BARTHOLF.

FOR SALE—A high grade piano good as new, for $250. J. D. Mariner, studio Farmers and Merchants Bank block. m19w

Turner's Blooded Horse

Judge Turner of the Overland Realty Company has just received the bay colt he recently purchased and has been seen driving about town as pleased as a child with a new toy. He might well be proud o fher, for the shapely little animal is of fine stock, being a full sister to "Cherokee," the famous races. She has a record of better than 2:20 and makes a valued addition to the high grade driving horses now owned by citizens of this city.

Hear the new Melodeon at the Palace Saloon.

FLEET DISTURBER OF AKERS' SLEEP IS HELD

Brown, the Man Who Put His Hand on Akers' Pillow While "Looking for Furnished Rooms" Will Have the Grand Jury's Attention

At the preliminary hearing of George Brown, in the justice court yesterday, the evidence went to show that the charge of burglary entered against Brown was based on the fact that T. G. Akers was awakened from his sleep, on a cot in the hallway of the Vendome rooming-house, on the morning of the 17th by the accused trying to remove his trousers from beneath his pillow, and that when a young man named Waters, who acted as assistant to Akers in the work of the house, pointed a revolver at the alleged burglar, he ran, and finally made his escape from the house.

According to the story told by Brown, he had thoughtlessly placed his hand on the cot of the sleeping Akers, in passing, and Akers had called to his assistant to shoot him. He said he was frightened by the revolver, and ran to escape danger.

Brown says he is a stone-cutter, and exhibited a pair of palms well-covered with callouses of toil. He explained his presence in the house by saying that he had paid for the room through a friend, and that four of them occupied it—himself and another man sleeping on the floor—because there was very little money between them and it was necessary to economize.

He was held to answer in the sum of $1000, in default of which he went to the county jail.

Damages Can Be Had Against Men Who Own Disreputable Premises

SPOKANE, May 18.—An important verdict was rendered today in the United States court in a suit of E. Dempsie against the Philadelphia Security Company for $3000. The jury returned a verdict of $2625 damages.

The suit was brought on the ground that the Windsor block, owned by the company, was used for immoral purposes and Mr. Dempsie's adjoining property had been injured on account of such a business being conducted in close proximity. It is said this gives a precedent allowing other property owners to bring suit and may result in moving the immoral district from its present location in the heart of the city.

Buster Brown and Tige Coming Soon

Gray, Reid, Wright Co. received word from the Brown Shoe Co. yesterday stating that Buster and Tige would arrive in Reno about June 10. This is the real, live, original Buster Brown, the cleverest little man in America, whose appearance in the large eastern cities is an event of intense interest to both the children and grown-ups, as well. Tige has been declared by experts the smartest dog in the world, his intelligence being almost human. A reception will be held for the public by them in front of the Big Store and the wonderful little fellow and his remarkable dog will entertain the crowds in true comic supplement style.

Trib cures sprains and bruises.

Jamestown Exposition Excursions

daily via Pennsylvania lines through Philadelphia and New York, thence rail or ocean steamer via Old Point Comfort (Fortress Monroe); also via Baltimore and steamer down Potomac river and Chesapeake bay, and via Washington and Chesapeake bay or rail through Richmond; also via Columbus, via Cincinnati or via Louisville. Go one route, return another. Stop-overs at New York, Philadelphia, Baltimore and Washington; also at Richmond and points in Virginia. Ask H. A. Buck, general passenger department, 40 Powell street, San Francisco, Cal., at the sign of the red keystone.

Commencing Monday the following is the schedule for Moana Springs busses. Leave Gray, Reid, Wright corner 9:30 a. m., 1:30 p. m., 2:30 p. m., 7:30 p. m. m19tf

Dr. S. K. Morrison has moved his residence to 92 Bell street. Telephone as before. m17t

Cowboy Violinist Plays at Wilson

Sam Newman, the famous "cowboy violinist" of Arizona, arrived in Reno during the week, and will remain here for an indefinite period. Around his arrival has centered considerable interest for his remarkable musical ability is known throughout the length and breadth of the great cattle country.

Newman is an artist of exceptional ability, having been a valued member of the great Walter Damrosch New York orchestra, and subsequently with the late Theodore Thomas aggregation of great musicians. At the early age of ten, he was sent to Germany for tutorship under the great masters of musical art, having developed remarkable musical tendencies as early as five years of age. Failing health forced him to come west, where he engaged in the cattle business on the ranches of Texas. Later he went to Arizona, continuing his faithful application to his violin. Returning health has permitted him to return to his musical work as a profession.

Newman's skill in the rendition of selections from the old masters is something marvelous, and his praises have been sung in musical circles wherever he has been heard. Enthusiastic audiences have greeted him everywhere. His pleasing personality and retiring disposition but lend strength to his clever work. Newman is unquestionably a violin virtuoso of high order.

Realizing what a privilege it affords the people of Reno to have such an artist in their midst, arrangements have been made by William Wilson of the Wilson House on Second street with Mr. Newman to give high class concerts at the Wilson every afternoon from 2 to 4 and evenings from 7 to 11 o'clock, and all are welcome to come and hear him. Newman is no "ragtime artist," but one whose every selection is of standard merit and reputation. Professor Griffiths will furnish the piano accompaniments.

Mr. Newman will appear at the Grand Theater tonight (Sunday), in a number of his best selections.

Hurry back!

Lady Maccabees Will Entertain

The lady Maccabees are arranging a grand social affair for the people of Reno in the form of a ball, and intend that it shall at least equal if not surpass any event of similar character in the history of the city. The ladies need some money and therefore are planning for something that will be sure to attract a big crowd. The Wheelmen's hall has been engaged for the night of June 3. A large orchestra will furnish the best music available and refreshments will be served.

These ladies have hosts of friends, who are ever ready to respond to anything they give in social lines, knowing the success which has invariably crowned all their past affairs. Its "the thing" to attend a lady Maccabees ball.

Reno Has Greenhouse

This city has long needed a first class greenhouse, where fresh flowers in season could always be obtained without being subject to the disappointments and dissatisfaction so often consequent upon the orders given for flowers to be shipped in from distant points.

Reno now has a fine greenhouse established out near the county hospital, and a still larger one will very soon be erected adjoining the present one to meet the growing needs of the business of its owner, Fred Fischer. This week the house is made beautiful by the extensive array of exqisite carnations, which are in full bloom at this season. One can always secure fine house plants here in great variety, and it is the determination of Fisher to be ready at any moment for orders for cut flowers. He is well prepared for the Decoration Day demand. The phone is 1106.

Pasture

Fine pasturage for live stock on Alexander Ranch. Three miles south of Reno. Particulars inquire at ranch. m192m

Dr. Mooser Returned

Dr. C. E. Mooser will resume practice Tuesday, May 7, 1907, corner 1st and Sierra streets. Phone 181. m3tf

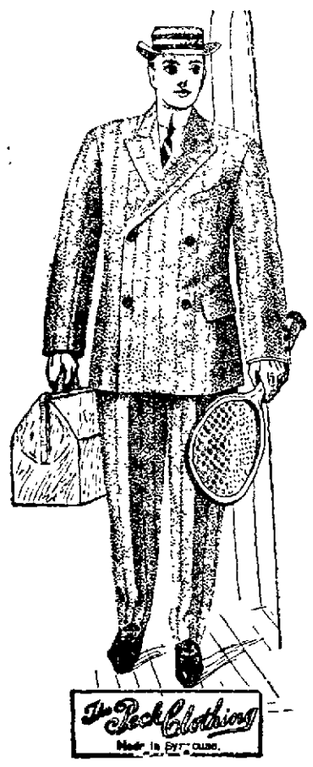

The Snappiest Suits Ever Displayed in Reno

In all the Handsome Shades for Summer

Gray, as usual, will be the favorite, and nothing prettier than the delicate shades of Gray that we have has ever before been brought to this city.

People who buy suits from us always come again.

There's a reason.

J. MARYMONT CO.

211 CENTRE STREET RENO, NEVADA

Nevada Engineering Works

The foundry is now operating. We are making five tons of iron per day.

Contract has been let for new BRICK FOUNDRY—capacity fifteen tons of iron per day.

Reno - - - - Nevada

The Owl Barrel House....

Kellog's A. A.; Hermitage, Old Crow, Guckenheimer Rye, Spring Hill, Oscar Pepper : : : : : Fine Cafe in Connection.

BERGMAN & WILLIAMS, Proprietors

Do You Know that

You can bring your prescription to us no matter whose name is on the blank. We make a specialty of prescriptions.

PURE DRUGS AND TOILET ARTICLES.

Dalton, Clifford & Wilson Co. Inc.

Analytical Chemists. Masonic Temple Building.

BONHAM REALTY AND TRUST CO. 32 E. SECOND ST.

Phone 2

FOR SALE

TWO DANDY RANCHES TY. CLOSE IN $5500
5-ROOM COTTAGE, S. SIDE..$3150
6-ROOM HOUSE, FINE PROPER-
8-ROOM HOUSE, MODERN ..$4200
3 LOTS IN SCENIC PARK.
ALL KINDS OF CITY PROPERTY.

RENTALS INSURANCE
LOANS INVESTMENTS

They Are Going at $7.10

Will Sell Monday, May 20th

These Beautiful Silk-Floss Mattresses

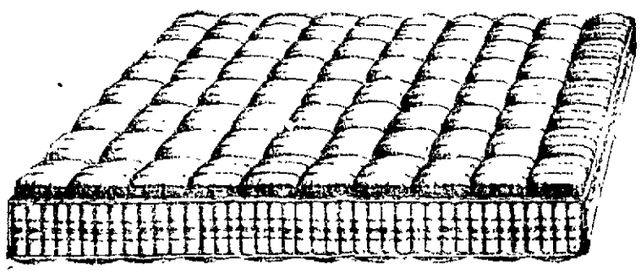

AT FACTORY PRICES

Campbell, Skinner & Co., 31 E. Plaza Street RENO, NEVADA

OUR NEXT FRIDAY SPECIAL

Fancy Chinaware such as Salad Bowls, Syrup Pitchers, Cuspidors, Mush Sets, Milk Pitchers, Sugar and Cream Sets, Plate, Fancy Cups and Saucers, Mugs all of them worth from 35c to 50c each.

FRIDAY SPECIAL PRICE, 20c EACH

Friday only. Spot Cash, as long as they last. No Phone orders accepted.

Wigg & Boughton's

POPULAR TEA STORE

YOU'RE BEING WATCHED

By Your Friends

AND A LOT OF OTHER PEOPLE WHO DON'T KNOW YOU. THEY'RE JUDGING YOU SOMEWHAT BY THE CLOTHES YOU WEAR. IF THEY ARE HAND-TAILORED BY

Hart Schaffner & Marx

YOU'RE JUDGED RIGHT

Copyright 1907 by Hart Schaffner & Marx

Prices, $20 to $35

M. FRANK & CO.

Modern Clothiers and Haberdashers

We give Trading Stamps RENO, NEV.

BAKERS'

—STORE FOR MEN—

BILL OF FARE

Navy Blue, Serge Suits, Worsted Cassimere Suits
Spring Suits, Extreme Models, Suits of Exceptional Quality
Spring Trousers.

YOUTHS' CLOTHING

Spring Suits, a la St. Regis, Fancy Mixed Suits
Suits for Business or School

FURNISHINGS

Shirts of Standard Makes Silk Underwear
Silk Hosiery Crisp Spring Neckwear

SPECIALS

No half portions. No extra charge for large sizes in Men's wear. Everything fresh. We have no refrigerator. We serve no Hash or Goulash. Guests are requested to report any inattentions or dissatisfaction to the manager of the company.

MASONIC TEMPLE

NEW HOTEL RICHELIEU

EUROPEAN PLAN

IS NOW OPEN. 35 OUTSIDE ROOMS WITH ALL MODERN IMPROVEMENTS, INCLUDING HOT AND COLD WATER, BATHS. ROOMS SINGLE OR EN SUITE, CORNER OF FOURTH AND PEAVINE STREET, ONE BLOCK AND A HALF FROM DEPOT.

MISS T. ANDERSON, Proprietress

NEWSPAPER ARCHIVE®

Second Section

DAILY NEVADA STATE JOURNAL

Pages 7 to 10

VOL. LXVIII — RENO, NEVADA, SUNDAY, MAY 19, 1907. — NO. 42

SPLENDID VALUES in WANTED Summer Goods

Spring Millinery

Beautiful Dress Hats at $5.00

FIVE DOLLARS *will buy you as beautiful* a dress hat as any one could desire. There are perfectly wonderful values at this price, many of the hats being regular $15 values and not one of them worth less than $10. Shapes and styles are delightfully captivating captivating and no two of them are alike. Easy to suit your face and your fancy in this varied and altogether beautiful collection.

NOBBY TAILORED HATS

A splendid line o tailored hats, smart and up-todate in style. Everything from the plain sailor to the chic styles with a little trimming.

ONE HAT especially good is of satin straw in two different shapes, trimmed with quills and velvet rosettes. Just the thing for general wear and outing use. Price.....75c

ANOTHER NOBBY HAT is in a butterbraid, more perfectly trimmed with velvet, assorted shapes. Price.....$2.00

Waists! Waists! Waists! Waists! Waists!

Hundreds of Them to Choose from at Extremely Low Prices

One of the particular advantages of buying one or several of these waists Monday, is the remarkable saving to your pocketbook The economy is evident when you see and handle the waists. You couldn' duplicate them elsewhere for less than 1-4 more. Another is, the waists are very dressy and stylish. You therefore *in practice economy* and still not sacrifice style and beauty.

MARIE ANTOINETTE WAISTS

$1.38

THE NEW MARIE ANTOINETTE WAISTS in tan, black and white lawns with short Peter Pan sleeves and soft collar. Also white madras tailored waists with embroidery trimmed front.
Special Monday $1.38

FINE ECRU LACE WAISTS

$3.38

ETON LACE WAISTS in combinations of fine and heavy laces, silk lined throughout. Three quarter length sleeves. The best lace waist value of the season.
Special Monday $3.38

HIGH GRADE LINGERIE WAISTS

NEW ARRIVALS LAST WEEK. A most exquisite collection of beautiful hand embroidered and imported lace waists in a charming variety of stunning styles
Prices .....$5.00 to $25.00

One of Our Biggest Lace Sales

Thousands of Yards of Normandy Lace at Half Price

Somewhere between 4,000 and 5,000 yards of the best Normandy lace for the money ever put out on special sale by any store in this city will be put out tomorrow morning. The patterns are extremely handsome, the quality excellent. For trimming nice underwear this lace is unsurpassed. It is also used for trimming dresses. Widths range from 1 1-2 to 5 inches. Prices will average one-half.

Wm. Davies, our New York buyer, secured these laces for us. This 4000 yards, or over, represents only our portion of his original purchase. There are many other stores in this country represented by the Davies Buying Syndicate and each of these got its share. The rastness of his purchase secured him the exceptionally low price and you are the gainers. If you are an economical woman you cannot afford to miss this sale.

The laces are divided into two lots for convenient selling.

LOT I.—Regular 10c values at.... 5c yard LOT II.—Regular 12 1-2c values at 8 1-3c yd

A 5c Handkerchief Sale

100 dozen dainty lawn handkerchiefs in hundreds of pretty patterns underpriced one-third. A special price concession accorded ourNew York buyer by one of the large eastern manufacturers lays the handsome handkerchiefs on our counter at more than one-third below their usual cost. This is by way of an opening wedge to gain the Davies Syndicate trade favor, it being a first order given to this concern.

The handkerchiefs are all fresh and crisp in dainty embroidered and lace-trimmed effects. They are just the thing for the children for school use. Special tomorrow ..5c each

Suits, Coats, Skirts

Attractive Values for Monday

LADIES LINEN SUITS in the popular cutaway and Pony styles with full pleated skirts. Shades of tan, gray, blue and white. A new line just in by express.
Prices .....$10 and $12.50

LADIES' KAHKI SUITS for outing wear. Divided skirts, man-tailored coats. A special value at.....$10.00

Sale of Rubberized Coats

LADIES' SILK RUBBERIZED COATS in tan, gray, black and red. Excellent garments for autoing, driving, shopping and traveling. Regular $15 values. Special Monday $9.95

Sale of Ladies' Wash Skirts

LOT I.—Tan and white, full-pleated, Indian head skirts. Neat, comfortable, economical. Special Monday ..$1.25

LOT II.—White and tan linene skirts, full pleated and strapped. Excellent for the coming warm weather. Special Monday $1.75

Misses' Suit Special

MISSES' PANAMA SUSPENDER SUITS in shade of red, gray, tan and black. Full pleated skirt, braid and lace trimmed. A remarkably pretty and stylish suit and an extra good value at $10.00

Elegant Spring Clothing for Men and Boys

There is an Air of Elegant Ease to the Hang and Fit of Our Clothing That Calls for a Second Look, No Matter Who Wears Them

Gentlemen, the Big Store is a-bloom with matchless lines of ready suits for both you and your boys that are examples of the highest skill in tailoring, and combine all the other essential elements of good clothes making that insures dependableness and service. No haphazard assembling, and slipshod sewing. Every suit a model of careful, conscientous, painstaking work. So well planned, so nicely fashioned, so carefully finished, that the usual ready-to-wear characteristics are absolutely lost in the individuality of the molding of these garments. But beneath the good looks of the clothes is the real reason for their excellence and hold-together-ness through constant wear, through rain and shine—ALL WOOL. That's the secret. If all the clothing made was as good as Gray, Reid, Wright Co. clothes, our long established trade would be badly divided; but so few makes can be considered in their class that the demand for these clothes has placed us in the front rank of popularity and builded for us the largest clothing business in this state.

Your Suit Kept Pressed Free

Every man's or youth's suit bought from us, costing $20 or more, will be pressed once a week by our expert tailor for 25 pressings, absolutely free of cost.

Smart Styles in Boys' Suits

SINGLE AND DOUBLE BREASTED TWO-PIECE SUITS with regulation or Knickerbocker trousers, Russian Blouse, Norfolk, Sailor and Buster Brown styles in handsome materials. Prices .....$2.50 to $8.50

Monday's News from the Domestic Section

A Special Showing of Summer Goods Suitable for Graduation Dresses

Beautiful fabrics in white materials, embracing many new and novel weaves. Extra wide—extremely fine—dainty in design and exclusive in style. There is nothing too good for the Sweet Girl Graduate and everything here is of the best.

LINGERIE

18-INCHES WIDE, fine texture, sheer and pretty. Suitable for any occasion. Matches the fine embroideries. Prices 50c, 75c, 90c, $1 yd

Soisette Chiffon Mull

PURE WHITE—Soft, pliable weave—clinging in texture—some of the prettiest of all summer materials and most appropriate for swell graduation gowns. Prices .....75c and 90c a yard

Parisian Lawn

27-INCHES WIDE, superior to the organdie in weave, texture and width. A novel material, entirely new this season, one that's sure to appeal to you. The price is wonderfully cheap when you consider the exceptional width.
Prices .....65c, 75c, and $1 a yd

Other Weaves

IN ADDITION to the above special weaves we have many others suitable for graduation and party dresses, such as Persian Lawns, India Linen, Dotted Swisses, etc. Prices
.....33 1-3c, 50c, 75c, 90c and $1 a yard

We have just unpacked a large shipment of Linen Lap Robes and Stable Sheet Blankets for horses. Our prices on these will be very low and will doubtless interest every owner of a horse. We invite your inspection of these goods.

A LARGE INVOICE OF LINEN LAP ROBES or Dusters, splendid in value, serviceable in colorings and substantial in weave. Our prices .....65c, 75c, 85c, $1.00, $1.25, $1.50 and $1.75

Stable Sheet Blankets

STABLE SHEET BLANKETS FOR HORSES—They are 72 inches wide, usual length and have 2 circular straps and strap and buckle in front. Our prices .....75c and $1.00

Another Gingham Special
12 1-2c Value at 7 1-2c

MILL END LENGTH of the very best qualities of dress ginghams, bought quite a while ago before the advance in market prices, but are just being delivered. They are really very cheap at 12 1-2c, and if bought today could not well be sold at that price; yet owing to the fact that we own them as cheaply as any jobber could have at the old price, we will sell them, special Monday at 7½c yd Most all of them are in dress lengths.

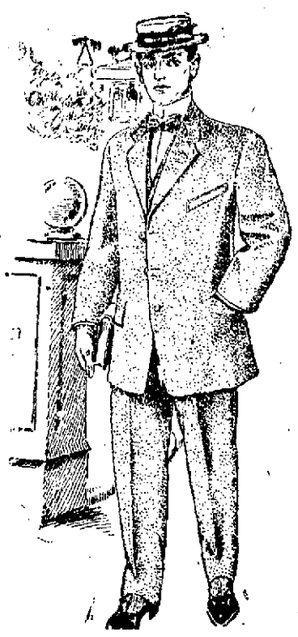

Men's Summer Underwear

The Most Elegant Line in this City

These warm days suggest thinner underwear. If you haven't yet made the change from winter to summer underwear you will have to soon. Your personal comfort demands it. We believe that we are carrying this season, the swellest and most complete stock of summer underwear of any store in this city. At any rate we know we shall have no trouble in suiting the most fastidious dressers. We would like you to come in and look our assortment over.

VERY FINE IMPORTED SILK LISLE UNDERWEAR for hot weather wear. Shirts made coat style with button front and half length sleeves. Drawers knee length. Price $1.25

VENTILATED AMERICAN SILK in a delicate shade of pink, in handsome lace striped patterns.
Price .....$2.00 per garment

MEN'S NATURAL GAUZE WOOL UNDERWEAR—Cool, comfortable underwear for the man who wears wool the year round. Price ..... $1.50 per garment

MEN'S NATURAL HONEYCOMB MESH UNDERWEAR, sanitary, cool and comfortable. Price ..50c per garment

FINE HIGH-GRADE MERCERIZED LISLE UNDERWEAR, pure white, but of a delicate shade of pink. Has the *appearance* of silk and feels like it. Plain ribbed at $1.25

THE SWEET GIRL GRADUATE -:- HER GRADUATION CLOTHING AND ITS ACCESSORIES

COMMENCEMENT IS THE ONE TIME IN A GIRL'S LIFE WHEN THE QUALITY, FINENESS AND BEAUTY OF HER WARDROBE SHOULD BE THE BEST PROCURABLE

SWEET GIRL GRADUATES, we're after you. We have made extensive preparations in your behalf. You ought to be after us. As students you have labored for years to attain your ambition—graduation, and it is fitting that your clothes and dress accessories for this important function and its attendant receptions, parties, balls, etc., shall be of the best qualities procurable. Our gathering of graduating wearables is noteworthy. Not an item missing that we know of, though you might be able to point some out if you try. We know that we can help you make a better appearance than can many other stores, and that counts for something you know, on the graduating stage. Beautiful dresses, dainty fans, delicate perfumes, artistic combs, stylish footwear, hosiery, gloves, handkerchiefs, laces, underwear and dozens of other articles that pertain to this joyous occasion are here at prices easy to pay. We invite you, Miss Graduate.

Graduation Shoes

In all the rounds of social events attending these months of brides and sweet girl graduates, the girl of truly refined tastes may be known by her shoes. In her eyes untidy or unstylish shoes take away all one's charms; they stamp one at a glance as being—well we must not quite say that. Every girl who can appreciate the charm of a pretty foot, Gray, Reid, Wright Co's shoes are sure to please.

A FEW SUGGESTIONS

PATENT LEATHER PUMPS, like cut $1.00

PATENT LEATHER OXFORDS, all styles .....$2.50 to $6.00

WHITE CANVAS TIES $1.50 to $3.50

White Dresses

FOR COMMENCEMENT

HANDSOME LAWN DRESSES, in the charming princess style, also two-piece effects, fancily trimmed with val lace. All sizes. Price $7.50

FANCY LINGERIE JUMPER DRESSES, with the new kimona sleeve, daintily trimmed with two-thread lace and finished with flounce. Price. $7.50

FINE SILK, MULL, AND LINGERIE DRESSES, in both two-piece and princess effects, a number of pretty styles, daintily trimmed. Price $12.50 to $20

POINT D'ESPRIT, SWISS, LACE AND FINE LINGERIE DRESSES, in a swell collection of charming styles. Prices .....$12.50 to $30.00

GRADUATION DRESS ACCESSORIES

GLOVES, COLLARS, FANS, HANDKERCHIEFS, RIBBONS, HOSIERY, ETC.

LONG GLOVES, silk or kid, white and colors. Silk ones, 16-button, $2.00; kid ones, 12 and 16-button, ..$3 and $3.50

DAINTY NECKWEAR, pretty new styles in linen, lawn, lace and silk. Price .....25c to $1.50

HANDKERCHIEFS, of fine linen, plain hemstitched, daintily embroidered or lace trimmed .....25c to $1.50

SHOULDER SCARFS in all the newest shadings, plain or fancy designs. .....$1.50 to $5.00

DAINTY FANS, very artistically and prettily trimmed. Price..50c to $3.00

SWELL RIBBONS for sashes and girdles .....50c to $4.00 a yard

WHITE STOCKINGS, all sorts from the fine lisle to the elegant silk ones. Prices .....50c to $4.00

COLORED STOCKINGS, in all the new shades to match gowns. Silk or lisle. .....50c to $1.00

Gray, Reid Wright, Co.

NEWSPAPER ARCHIVE®
NEWSPAPER ARCHIVE®

REMARKABLE RICH ORE DISCLOSED IN RAMSEY DISTRICT

GREAT VALUES OPENED AT DEPTH IN RAMSEY

This Famous Camp Is In the Throes of a Phenomenal Rich Strike Which Has Recently Been Made In the New Comstock

Excitement is at fever heat in Ramsey district since the discovery of the high grade ledge in the New Comstock and the iminence of a new discovery in the Ramsey Comstock. In the drift on the New Comstock, Superintendent Williams broke into a ledge of high-grade ore this week that shows phenomenal values. The ledge lies along a dike of hard andesite, between the porphyry and andesite, to be exact, and is full of streaks that show free gold in large quantities. This strike is at a depth of less than 100 feet and bears out what frequently has been stated of this district, that there are innumerable high-grade streaks near the surface, contained in the huge ledges of lower grade quartz. The New Comstock Company is engaged in the pleasant task of cross-cutting these streaks in its 100-foot ledge and opens up a new one about every ten days.

But it is upon the Ramsey Comstock that the center of interest is felt right now, for the miners are on the third level and are cross-cutting as fast as three full shifts can send in the ace, for the chute of high-grade found on the second level. This chute ran as high as $2032 a ton and sacks around $244 a ton across a seven-foot drift. The company is cross-cutting every hundred feet, and the third level is certain to open up this chute, richer than ever, as water level makes the high-grade in this district. The chute should be tapped this week at the rate the men are working and when it is there will be some big developments in Ramsey district.

The whistle blew Monday on the Ramsay Consolidated, the new hoist being started up for regular shift work. This mine is one of the big one of Northern Nevada and with the new equipment, a 30-foot gallows frame and heavy machinery, the company will now continue its shaft for the 500 level, cross-cutting to the huge dike to the west of the shaft as fast as the levels are reached.

The Bonanza shaft has dropped into rich ore and the company is working full shifts on the Hidden Fortuna No. 2, where the $1700 ore was found at a depth of 85 feet.

Every other mine is working as fast as men and money can work and the district is full of life in consequence.

Power drills, compressed air, electrically lighted and with electric hoists the Ramsey Comstock mine will soon be one of the best equipped mines in the state, as well as one of the biggest. The Nevada-California Electric Power Company, the new company that will transmit power to Ely and all the mining camps and towns between the Nevada-California line and that place, will enter Ramsey just as fast as the equipment can be put in place.

A. H. Mayne, manager of the Ramsey Comstock, announces that the company will build a 500-ton mill for the mine when the third level is put in and one more big cross-cut full of ore is blocked out. The mine now contains enough to keep such a mill running continuously for a year without any more development, but as the shaft is sent for the 500, ore is developed in cross-cuts and drifts at every 100 feet.

On the second level, this mine produced ore in a seven-foot ledge that mills better than $240 a ton, and has a million tons of ore that will mill around $12 a ton as a reserve deposit. The richness of the "Clark Dike," as the mine was originally called, is astonishing Senator Sharon of Virginia, W. H. Clark of Bullfrog, and others who are in the habit of looking at big mines. Senator Sharon has a large amount of money invested in the extension of the dike and Clark has a whole group of claims on the same lead, claims that he will develop at once, now that he has been in the district and seen the wonderful possibilities for big mines on the slope of Bonanza mountain.

One of the largest, as well as the first, brokerage firms of Goldfield, is coming into this district. This firm has made more big mines and its companies are more nearly the bonanza companies of the state than of those of any other mine-makers in Nevada and the advent of the company into Ramsey is hailed with delight. For good and sufficient reasons the names of these miners is withheld for the present.

The district is humming with activity and there is an air of expectancy apparent, for the Ramsey Comstock men are very nearly to the rich chute on the third level. This chute will surprise the mining world when it is opened up as it has seven feet of width on the second level and yields gray copper ore worth from $244 to $2032 a ton. How much better it will be on the third level remains to be determined in the next five days.

Everybody drinks Belmont Whiskey at Owl. a5tf

Wonderful Gold Values in Hinkle-Chrystal Estate

COL. T. H. MINOR OF THE MINOR-GUNN INVESTMENT COMPANY, HAS RECENTLY RETURNED FROM A THOROUGH INSPECTION OF PROPERTIES IN WHICH HIS FIRM IS INTERESTED IN NEVADA. THIS CORPORATION IS EXTENSIVELY INTERESTED IN MANY CAMPS OF THE STATE, AMONG WHICH IS THE CRYSTAL SPRINGS SECTION OF BOULDER DISTRICT IN WHICH THE HINKLE-CRYSTAL COMPANY OWNS FOUR CLAIMS. THIS PROPERTY WAS FORMERLY OWNED BY THE BULLFROG MINING, MILLING & WATER CO., AND THE CRYSTAL SPRINGS IS A SUBSIDIARY CORPORATION. ON THE SUNDAY CLAIM A SHAFT HAS BEEN DRIVEN DOWN 80 FEET AND THE FORMER OWNERS ADVANCED A TUNNEL 120 FEET ON THE INAUGURAL CLAIM. LATER A SHAFT WAS STARTED ON THIS PROPERTY WITH THE UNDERSTANDING AND BELIEF THAT IT WOULD BE NECESSARY TO SINK TO A DEPTH OF 100 FEET BEFORE ENCOUNTERING THE VEIN, BUT AT A DEPTH OF FIFTY FEET THE WHOLE BOTTOM OF THE DOUBLE COMPARTMENT SHAFT IS IN VERY HIGH GRADE MILLING MATERIAL AND CARRIES GENERAL AVERAGE VALUES OF $40 PER TON IN GOLD.

THIS IS A VERY IMPORTANT DISCLOSURE AND STAMPS THE HINKLE-CRYSTAL AS A GREAT GOLD PROPERTY.

THE MINOR-GUNN INVESTMENT COMPANY HAVE RECENTLY OPENED GENERAL OFFICES IN THE CLAY-PETERS BUILDING, RENO, FROM WHICH PLACE THE EXTENSIVE OPERATIONS OF THIS FIRM ARE DIRECTED.

State Mining News

In Gold Run district there are six men employed on the Nevada Central Company's property and ore carrying very high in silver, gold and lead is being extracted for immediate shipment. One car has already been shipped and another will be sent to the smelter at an early date. On the Gold Coin property a drift is being run on the ledge from the bottom of the main shaft and the ore body in the face is three feet wide and will average $150 a ton in gold. Plenty of free gold can be seen in the ore. It is reported that the Gold Coin property has been sold and that the owners have receied $5,000 as a first payment.

On the Barres, Booker & Moraney group of three claims, where the rich strike was reported a short time ago, work is steadily going on and the ore taken out is being sacked for shipment. Late assays of the rich ore show values of ninety ounces in silver and 103 ounces in gold, making a total of $2,114 to the ton. The ledge is four feet wide and the rich ore is found in streaks running through the ledge. A parallel ledge on the same group shows a two-foot ledge of rich ore. An assay taken from this ledge gave values of 1,110 ounces in silver and two and a half ounces in gold, or a total of $732 to the ton.

SPRUCE MOUNTAIN DISTRICT

There is general activity in this section and Hand and Dunn are working twenty-five men on their property and shipping high grade copper ore.

A large number of men are doing location work as well as assessment work in the district and a special effort is being made to secure vacant ground.

The Ely Consolidated Copper Company has sent word to the Salt Lake office Monday that the new find made a few days ago on the Rising Sun claim was holding out so splendidly that a shipment of copper ore from it will be made within a short time. The Rising Sun portion of the Ely Consolidated territory has not been touched by the management up to the last few days, and its real metal values promise to eclipse anything heretofore turned up on this well-known group. Mr. Snyder states that he has opened a vein of from two to three feet of ore.

Five samples were taken Saturday and assayed from this chute, and the lowest assay revealed the presence of 21.8 per cent copper, while the highest showed 27.7 per cent. From the dump created during the progress of this exploratory work, Mr. Snyder took two samples, one assaying 25.8 per cent and the second 25.7 per cent copper. These showings have come somewhat as a revelation to the Ely enthusiasts, and the find comes at a time when it can shed a light exactly where it is needed throughout the district. The more early shipping propositions Ely can produce, the quicker will the world sit up and take better notice.

DIETRICH DISTRICT

This section was formerly known as Hercules and is in the Como mountain range, ten miles east of Dayton. A Salt Lake company, of which W. Hayes is manager, is now taking several hundred tons of rich ore from the croppings and a milling test will be made. Should this be satisfactory a large stamp mill will at once be installed.

STOCK QUOTATIONS

RENO STOCK AND BOND EXCHANGE

Following were the sales on the Reno Stock and Bond Exchange board yesterday:

Courtesy A. Hampel Brokerage Co.

CLOSING QUOTATIONS

GOLDFIELD

Closing Bid		Closing Bid	
Jams	.13	Jumbo	4.00
tant	.61	Jumbo Ex	1.65
ue Bell	.17	Kendall	.31
ue Bull	.32	Kewanas	.89
ack Butte Ex	.09	Laguna	1.50
ack Rock	.06	Lone Star	.20
ack Ants	.06	Lou Dillon	.10
oth	.47	Mohawk	15.00
C. O. D.	.51	Mohawk Ex	.14
umbia Mt	.52	Mano	.09
n Fraction	3.10	Nevada Boy	.08
queror	.12	Oro	.27
ker Jack	.19	Potlatch	.40
sol Mines	6.12½	Portland	.18
sy	1.27½	Red Top	3.10
nonuhead	.28	Red Hop Ex	.28
o	.07	Red Hills	.37
Empire	.13	Sandstorm	.48
Florence	4.25	Silver Pick	.72
Goldfield Min	1.10	St. Ives	1.05
Great Bend	.73	Triangle	.22
Grea Bend Ex.	.15	Yellow Rose	.08
Great Bend An	.14	Vernal	.21

TONOPAH

Closing Bid		Closing Bid	
Belmont	1.10	Montana	3.30
California	.08	Monar Pitts Ex	.12
Cash Boy	.05	Mont Mid Ex	.08
Golden Anchor	.26	Mizpah Ex	.28
Golden Crown	.10	North Star	.28
Great Western	.05	Ohio	.04
Home	.10	Rescue Con	.19
Jim Butler	.96	Tonopah Ex	3.00
MacNamara	.28	Ton Nevada	17.00
Midway	1.40	West End	.90

BULLFROG

Closing Bid		Closing Bid	
Amethyst	.35	National Bank	.24
Bullfrog Min	.17	Nugget	.07
Bullfrog Com	.05	Original Bull	.11
Daisy	.10	Steinway	.06
Denver Annex	.10	Sunset	.08
Gold Bar	.61	Tramp Con	.62
Golden Sceptre	.15	Valley View	.06
Homestake Con	.24	to.	.13
Mayflower Con	.40	Yankee Girl	.05
Mont Mount	.16		

MANHATTAN

Closing Bid		Closing Bid	
Broncho	.09	Little Grey	.17
Buffalo	.04	Stray Dog	.16
Consolidated	.60	Little Joe	.02
Combination	.05	Mustang	.19
Crescent	.06	Original Man	.15
Cowboy	.03	Pine Nut	.11
Dexter	.11	Seyler Hump	.07
Gold Wedge	.06	Yellow Horse	.04
Granny	.17		

WONDER

Closing Bid		Closing Bid	
Jack Pot	.90	Alice	.05
North Star	.05		

FAIRVIEW

Closing Bid		Closing Bid	
Eagle	.79	Nevada Hills	1.35
Eagles Nest	.22		

OTHER DISTRICTS

Closing Bid		Closing Bid	
Nevada Gold	.21	Round Mt Ex	.18
Goldyke Reef	.13	Round Mt Min	1.00
Pitts Silver Pk	1.55		

SILVER PEAK DISTRICT

The Pittsburg Silver Peak Company pays out monthly about $20,000. The April payroll was about $6,000 in excess o fthat sum but the falling off is due to the completion of a part of the work on the millsite. Two hundred and thirty-five men are employed on this property.

Beautify Your Home

Lawns put in. All work guaranteed. Roses, carnations, asters, pansies, cosmos, and many other bedding plants; also nice house plants and cut flowers. Very early tomato plants. Fred Fischer, Green house, near County Hospital. Phone 1106. a23m

Invitation

Come and see the carnations in bloom. Place your orders early for Decoration Day. Fred Fischer near County Hospital. Phone 1106. 16w2

$250,000 to Loan on Listed Nevada Mining Stocks

Will loan in amounts of $250 and upward on a basis of 66 2-3 per cent of the market value of the shares, at 6 per cent per annum

Forward your stocks by registered mail, properly endorsed, and we will mail you draft representing 66 2-3 per cent of the bid price on day of receipt, together with promissory note for your signature. State time for which you wish to make the loan, which must not exceed four months.

Sullivan & Rice, Incorporated

PAID UP CAPITAL $250,000

No. 140 Virginia Street, - - Reno, Nevada

Scheeline Banking & Trust Co.

Reno, Nevada

Officers and Directors

M. SCHEELINE ..... President J. B. McCULLOUGH ..... Vice-President
EDW. SCHMITT ..... Vice-President H. LEWERS ..... Cashier
MILO C. McMILLAN ..... Assistant Cashier
DANIEL MEYER. RICHARD RYLAND.

Will transact all kinds of business connected with a Bank and Trust Company. Stocks and Bonds of all description bought and sold on commission. Exchange on all parts of the world bought and sold.

Agents for the leading Fire Insurance Companies.

Will act as Executors or Administratorsof Estates, and as Guardians for Minors; will attend to the management and settlement of Estates, Guardianships, Assigneeships, and Trustee, Agent of Attorney for Individuals, Firms, Associations or Corporations, as Agents for the purpose of registering or countersigning the Certificates of stock, Bonds or other indebtedness of any Corporation, Company, Association, Municipality, State or public authority.

INTEREST PAID ON DEPOSITS. Investigate Our Savings Department.

Does the World Owe You a Living?

We think not. It owes and furnishes you the opportunity to make a living—not only to make a living but, also, enough to care for and educate your family and accumulate a competence to provide the necessities and little comforts for old age.

You are not taking full advantage of this opportunity, however, unless you have an account at some safe, conservative bank.

Whether your income be large or small, you will find a check account at this bank a real and material help. Try it.

THE FARMERS AND MERCHANTS NATIONAL BANK OF RENO

Under U. S. Government Supervision.

The Nye & Ormsby County Bank

RENO, TONOPAH, GOLDFIELD, CARSON, MANHATTAN AND WONDER.

PAID UP CAPITAL, $500,000. SURPLUS, $192,000

Interest Paid on Time Deposits. Domestic and Foreign Exchange and Letters of Credit Issued.

OFFICERS—Frank Golden, President; D. M. Ryan, Vice-President, J. J. McQuillan, 2nd Vice-President; Arthur G. Raycraft, Cashier; Geo. W. Corning, Carson; A. T. Titus, Tonopah; W. T. Virgin, Goldfield, R. D. Meder, Manhattan, and Geo. A. Macpherson, Wonder, Assistant Cashiers.
DIRECTORS—D. M. Ryan, M. L. McDonald, Jas. G. Sweeney, Thomas Kendall, J. J. McQuillan, B. T. Edwards, F. G. Newlands, A. D. Nash, L. L. Patrick, Frang Golden and Neil McLean.

F. M. CROCKER OSCAR J. SMITH.

F. M. Crocker & Co.

BROKERS

MEMBERS RENO STOCK EXCHANGE

Orders for the purchase or sale of Nevada Stocks Solicited

ROOM 3, 204 VIRGINIA STREET RENO, NEVADA

H. W. YOUNG,

Chemist and Assayer

Completely equipped plant for Fire and Wet Assays and all classes of Analytical Work

PHONE 1216 BASEMENT BANK OF NEVADA

H. G. BRANNEN

BROKER

Member Reno Stock and Bond Exchange.
Stocks and Bonds Bought and Sold on Commission
Phone 1221

Room 409-412, Clay-Peters B'ld'g Reno, Nevada

RALPH W. BENDER. Phone 18 J. F. BUTLER.

Riverside Fixture Co.

(Successors to Hudson Electrical Co.)

128 VIRGINIA STREET

Electrical Fixtures and Supplies of Every Description

Heating and Cooking Goods, House and Bell Wiring, Automobile Accessories and Plating Works.

We Manufacture Our Own Fixtures

HOTEL :: GOLDEN

Most elegantly appointed hotel in Nevada. Steam heated. Half block from depot. Electric lighted, hot and cold water in every room. Sample room on first floor. Dining room a 'la carte.

AL. NORTH, Prop. Center St., Reno, Nev.

HOTEL McCORMACK

STRICTLY TRANSIENT HOUSE

First Class and Modern Opposite Depot Reno, Nevada

Bank of Nevada

RENO, NEVADA.

G. F. Turrittin ..... President
P. L. Flanigan ..... Vice-President
H. Lewers ..... Cashier
G. A. Macpherson ..... Assistant Cashier

Directors

G. F. Turrittin, A. G. Fletcher, P. L. Flanigan, R. L. Douglas and Henry Anderson.

PAID UP CAPTIAL $600,000

Accounts of Banks, Corporations and Individuals received on the most favorable terms.

3½ Per Cent Per Annum Paid on Time Deposits.

Buy and sell exchange on all principal cities of the United States, Canada, Asia, Europe and Africa.

We are agents for 16 of the best Fire Insurance companies whose total assets are $217,640,061.

Safe Deposit Boxes for rent, prices according to size, varying from $3 to $12 per annum.

WE SOLICIT YOUR BUSINESS.

Savings Department

Our Savings Department accepts deposits of $1.00 and upwards, paying 3½ per cent per annum thereon.

WASHOE County Bank

RENO, NEVADA

Capital paid in ....$ 500 000.00
Surplus fund 125,000.00
Deposits 2,750,000.00

Interest Paid on Deposits in Savings Department.

CORRESPONDENCE INVITED

The Imperial

Mrs. F. W. Selfridge, Prop.

Most elegantly furnished rooms in Nevada. Steam heat, hot and cold water; baths and electric lights.

Corner Second and Sierra Sts. Phone 931 :: Reno, Nevada

If you wish to save your clothes, go to the

—STAR—

Dying and Cleaning Works

We are installing a new process for making old clothes new cheaply. Ladies' and Gents' clothes cleaned and repaired.

Gents' suits pressed 50c cents. Dry cleaned and pressed, 75 cents Scoured and pressed, for $1.50

Don't forget the number

114 CENTER ST. LEWIN

Table Supplies

Everything from plain necessities, ot seasonable luxuries; good quality and right prices. Buy your groceries of

NOVACOVICH

Commercial Row

Drugs

A complete line of pure drugs. Prompt and efficient service. Prescriptions carefully compounded.

S. J. Hodgkinson

VIRGINIA STREET.

MEATS

Best procurable, Fresh Ranca eggs, Tender Chickens. We attend Phone with Promptness.

DIXON BROTHERS,

Commercial Row & Sierra

The Pyramid Saloon

WORKINGMEN'S RESORT

Laborers furnished on short notice.

Restaurant in connection.

Rooms 25c

Phone 597

O. E. BILBEE, PROP.

Nevada Planing Mills Co.

A. SPENCER

President and General Manager

Lumber and House Furnishing Materials, Turning, Scroll Sawing, Etc.

With all modern machinery we are prepared to turn out first-class work at reasonable rates promptly. Mill and yard north of N. C. O. shops. Office rooms 7-8 Ryland Levy Bld.

NewspaperARCHIVE®

CLASSIFIED ADVERTISEMENTS

NOTICE—All classes of legitimate advertisements not exceeding four lines inserted for 25 cents a week.

ANSWERS TO WANT ADS

Answers to the following addresses remain uncalled for at The Journal office:

B — Prospector — C. & W.
H. C. Bremer — E. C. S.
G. E. B. — J. — E. P.
C. F. — R. L.
G. D. — F. W.
L. J. — B. — M. R.
X. C. — A. B.

HELP WANTED

WANTED—Laundress and chambermaid, small hotel. Apply Fred Tarbell, Round Mountain, Nev. m19w

WANTED—First class chambermaid at Golden Eagle hotel, one living at home preferred. m18w

WANTED—Girl for general housework in small family. Address 629½ Lander St. m18

WANTED—Woman for general housework, no children, call afternoons 711 North Center.

WANTED—A first class woman cook to go to Lake Tahoe for summer, good wages. See C. J. Sadleir, Overland Hotel.

WANTED—Diningroom girl. Address, Proprietor Amedee Hotel, Amedee, Cal. m15w

WANTED—A waiter at the Walstab Hotel, Sparks, Nev. m17w

WANTED—Another lady clerk. Call at the Busy Bee. m16

WANTED—Three young men with good education for clerical positions. Salary $800 per annum. Address Box 900, Reno. m16

WANTED—A dressmaker by the day. 220 California Ave. m16w

WANTED—A lady cook, to cook for about 20 men. Wages $50 Address G. D., care Journal. m16w

WANTED—Girl for general housework, two in family. 460 Lake St. m16w

WANTED—Apprentice boy about 16 years to learn photo engraving. Must live with parents. Wages while learning. Sierra Engraving Co., 42 W. Second St. m16w

WANTED—Girl for general housework, family of three. Apply 826 N. Center. m15w

WANTED—Tick sewers. Apply to Nev. Mattress & Mfg. Co., 254 Lake St. m15w

WANTED—Two good boys to work around store, good pay. Inquire Manager Palace Dry Goods House.

WANTED—One chambermaid and one waitress. Wages $25 with room and board. Inquire Monroe House, 752 Center St. m15w

WANTED—Competent stenographer, must have instrument and know something about books. Pernot. m11w

SITUATIONS WANTED

WANTED—Position by first class cook on ranch or camp for men only. Good references. Inquire 539 West 4th St. m18w

A PRACTICAL PROSPECTOR wishes to go out for company or individual, references given if required. Address X. Y., Journal. 18

TWO strong, capable young women are desirous of obtaining positions relatively as cook and dining room girl. Can handle 35 persons. Will accept place in mining camp. For terms and particulars Address F. F., Journal. m15

WANTED—Bartender, best San Francisco references wishes position in Reno. Address E. G., this office. m16w

WANTED—Woman wants work to cook on a ranch or in the town. Inquire at 325 Church Lane. m18w

WANTED—By a married couple, no children, a furnished house of four or five rooms. Address Room 112, Hotel Golden. m15w

WANTED—Man and wife, first class cooks, pastry, butcher and baker, like to have position in hotel or mining camp. Address Lewis Summers, Golden Eagle Hotel. m15w

LADY with a child two years old, desires position to cook or permanent house work on ranch or in city, or do plain sewing by the week. Address J. R. P., Journal or phone 1025, after 4 p. m. m17w

POSITION wanted by a young lady stenographer with two years' experience S. I., care Journal. m15w

WANTED—Employment on ranch by intelligent young man, age 22, good family. Address, giving particulars, Box 67, Journal. 15

WANTED—Position as manager of weekly newspaper. Practical printer and experienced writer. References Address A. B., Journal. 15

WANTED—A cultured young married woman of excellent education will give afternoons attending physician's office, etc. Address J. L. 1, Journal office. m11w

WANTED—Position as good Japanese cook in a camp, $60 up. Address "K", this office. m11w

WANTED—Position by first-class baker, either cake or bread. Sober man with best of references. Address G. W., care Journal. m11w

FURNISHED ROOMS

FOR RENT—Furnished front room. Gentlemen only, 129 Chestnut Place. m19w

FOR RENT—Close in, a nicely furnished room to one or two quiet respectable men, 559 N. Virginia St. m19w

FOR RENT—A furnished front room with bath and phone in family of two adults. Inquire 715 W. 2nd St. m19w

FURNISHED ROOM for rent, call any time at 655 North Virginia St. m14w

FOR RENT—Furnished front room handy to street cars. Apply 1026 W. 2nd. m17w

FOR RENT—One room, south side, suitable for one or two gentlemen, also 100 shares Selby Consolidated stock, Jumbo district, cheap. Address Box 185, Reno. m18w

FOR RENT—A nicely furnished large front room, modern, close in; 619 Lake St. m17w

FOR RENT—Suits of rooms, 361 Ralston St. 16

TO RENT—One large unfurnished room, very desirable suitable for housekeepink. Phone 863. Apply 429 Sinclair St. m16w

FOR RENT—An elegantly furnished front room for a gentleman, 706 West 2nd St. m16w

FOR RENT—A nicely furnished room. 143 Winter St. m16w

FOR RENT—Two furnished rooms half a block from the care line, 128 Winter St. m15

FOR RENT—Furnished south sunny room, suitable for one or two gentlemen, references required; 161 Keystone Avenue, corner Second St. m15w

FOR RENT—Furnished room, modern. Close in. Bath and electric lights. Chas B. Neilson, 212 Pine St. m15w

FOR RENT—A furnished room, suitable for one or two gentlemen; 409 Sierra st. m14w

RENO TURKISH BATHS—Nice rooms, clean beds. Corner 6th and Sierra St. Phone 1300. a7tf

GOLDEN EAGLE—Only family hotel in Reno, American and European plan; elegant rooms, day 50 cents, week $2.00 up; meals, 25 cents; hotel refurnished with comforts of a home; Sierra st. J. H. Bridges, proprietor. j9tf

THE VENTURA HOTEL—427 Peavine St.; 100 outside, sunshiny rooms at 50 cents. The best moard and lodging and most reasonable rates in the city. Positively the best 25 cent meal in the state. Transient rates from $1.00 per day up. Six free baths for our guests. First class bar in connection. We specially desire the patronage of union men. ELKINS BRO., Props. f20m

FOR RENT

FOR RENT—Three unfurnished rooms suitable for housekeeping, with electric lights, rent very reasonable. Call at S. W. corner Mill and Washoe. m19w

FOR RENT—Two-room furnished, or unfurnished house, two blocks below brewery. Address Tony Avansino, box 612. m14w

Notice Patrons

The business office of the Nevada State Journal will hereafter remain open evenings until 8:30 o'clock, after which time patrons cannot be accommodated.

WANTED—TO RENT

WANTED—Furnished room in private family. State location and terms. For gentlemen. Address A. B., Journal. m15w

WANTED—To rent four or five room unfurnished house. Phone 136. m14w

WANTED—To rent, modern unfurnished house of from five to eight rooms and bath. In good location. Will take lease for a year. Address A. M., Journal office, stating terms and location. m2tf

WANTED—MISCELLANEOUS

WANTED—Two rooms and board or housekeeping rooms in private family. State terms. Address B., Journal. 18

WANTED—By June 1, a small furnished house of three to six rooms or housekeeping rooms. Address H. O., care Journal. 15

WANTED—Business store room by June 1st or 15th. Willing to pay $30 to $125 per month according to location. Address P. O. box 185, Reno. m17

WANTED—To purchase an assaying outfit; must be reasonable. Frank Dillon, P. O. box 107, Reno. m17

WANTED—Grub stake by an expert prospector, assayer and mineralogist. Address Prospector, Journal. m16w

WANTED—Table boarders at 238 Chestnut St. Good home cooking. m14w

WANTED—Man and wife desire room and board in private family. Address X., Journal. m14w

ROOM AND BOARD

ROOM AND BOARD—Nice room with board for two, bath, etc. Claiborne, 218 S. Center, two blocks southeast of Riverside Hotel. 15

FOR SALE—REAL ESTATE

BURKE'S ADDITION BURKE'S ADDITION

FOR LOTS, BLOCKS OR ACRES to subdivide see BURKE'S ADDITION. THE MOST DESIRABLE, BEST IMPROVED and DEVELOPED suburban property in the city of Reno. They are on the SOUTH SIDE, HIGH AND DRY, CLOSE TO SCHOOLS, within ten minutes walk from the business center, either for a home site or investment the best thing in the city. PRICES ARE RIGHT AND REASONABLE. For further information see C. H. Burke, 505 South Center St. Phone 762. 17

BURKE'S ADDITION BURKE'S ADDITION

FOR SALE—5 room cottage, corner Fifth and Bell. Lot 100 feet frontage on Fifth, fruit trees; terms; 539 W. Fifth St. m18w2

FOR SALE OR RENT—Small chicken ranch with orchard. Inquire 121 Vine St. m17

FOR SALE—I will sell a few more lots on Ralston or Washington streets. These lots are choice and cannot be excelled for price and location. C. St. George, Phone 152, Valley Realty Co., Phone 841. m19w

IF YOU wish a home or lot on which to build one, just call up the Overland Banking & Realty Co., and we will be glad to show you these lately listed properties. Phone 7, opposite depot. m16w

FOR SALE—Lot 10 in block 8½, Evans' addition to Reno. For particulars address P. O. Box 89, Winnemucca, Nev. m16w

THE latest, highest, healthiest, sightliest Reno tract is "Arlington Heights," situated on street care line. Lots $100. Overland Banking & Realty Co. Opposite depot, Phone 7. 16w

DID you ever think you'd get a lot for $200 in Sparks, near car line, as large as the Reno lots that sell for $1000 and up? See the Overland Banking & Realty Co. Opposite depot. Phone 7, Reno. m16w

FOR SALE—500 lots 55 feet by 310 deep for $100 per lot. Call at P. J. Kelly's office, room 3, No. 227 Virginia St. Nothing half so good on the market, or Box 423. m16tf

FOR SALE—New four room cottage, 2 corner lots, including furniture and piano, price $1500 cash. Mrs Brown, Overland Hotel, first floor. m16w

Do you want the most desirable vacant business corner on Second street, 100x150 ft., if it is a bargain? We have it.

Call on Valley Realty Company, 131 Commercial Row, or phone 841.

HOTEL FOR SALE—Without question, the finest hotel property in Nevada; house of 50 rooms, elegantly furnished and surrounded by beautiful grounds containing 2 acres; fronts on three of Reno's best streets as follows: 4th St., 300 feet; Lake St., 200 feet; Center St., 200 feet; great chance to sudbivide; lots will pay entire purchase price, leaving all room required for hotel; now doing a prosperous business and sole reason for selling is owner's wish to retire;; one-half of purchase price must be in cash; easy payments for balance; this property has 700 feet frontage. Address MRS. J. DONAGHY, Reno, Nev. s7tf

FOR SALE—One corner lot on Moran street, Burke's addition, also one inside lot; easy payments; if desirable can be sold as one lot. Inquire 356 West. m14w

FOR SALE—REAL ESTATE

FOR RENT OR SALE—The Mountain View Hotel, Verdi, Nevada; or will rent dining room and kitchen. Address E. Lachapelle, Verdi, Nev. j12tf

$3200 for 160 acres of improved land. House 5 rooms, barn, chicken houses, 7 head cattle, farming implements, 3 acres orchard, 70 acres hay land, 25 acres natural meadow and alfalfa, cuts 30 tons year. Irrigation canal on place, fine springs, good place for general farming. Fine resident lots and smaller places. Address J. H. Wills, Real Estate & Insurance, Mining Property, East Auburn, Cal. a30m

FOR SALE—
One strictly modern, new 5-room cottage, large lot, beautiful location South Sade.
One strictly modern new 6 room bungalow in same location.
Fine residence lots near river in west part of city; graded streets and cement walks.
Will build houses to suit. Easy terms.
W. R. GILBERT,
621 Lander St., or Gen. Delivery.
Office 228 N. Center. a7tf

TRAVERS REALTY COMPANY

Rooms 1 and 2, 150 Virginia St., Phone 656

SOMETHING NEW

$1100—Well located lot on South Center street.

$1500—A snap; neat cottage, 4 rooms and big cellar; lot frontage 50 feet; half block from 2nd St. car line.

$2500—Neat cottage; 4 rooms and bath; cement sidewalks. High class improvements all around this property.

$3450—A good buy; 5 room thoroughly modern cottage, bath, electric lights. Half block from the 4th street car line.

$2600—5 rooms, practically new modern cottage on 4th street car line, sewer, bath, electric lights. Must be taken at once.

$4200—Any one looking for a fine built home in a good location will gladly pay this amount fo rthis property; 5 rooms thoroughly modern.

MARTIN PLACE—Nearest improved lots to business district, stone entrance pillars, sidewalks and graded streets. Lots from $250 to $900.

$2000—Splendid investment, 5 room cottage, rents for $22.50. In good location. Always occupied. Must be taken soon to close an estate.

$3000—Two 4 room cottages, close in. Growing rapidly in value. Pays 15 per cent on investment in rentals. Always occupied by good tenants. One house furnished.

1000 LOTS in Reno are listed with us. We are exclusive agents for the University Addition, Martin Place; also agents for Sierra Vista tract, Scenic Park and St. George addition.

LIST YOUR PROPERTY WITH US

TRAVERS REALTY COMPANY

Rooms 1 and 2, 150 Virginia St., Phone 656

FOR SALE MISCELLANEOUS

FOR SALE—A good prospecting outfit cheap; horses, wagon and harness complete. Call Room 11, Grand Central Hotel. m19w

FOR SALE—Small business, very reasonable. Apply at once. Inquire at next door to shooting gallery; must sell on account of other business. B. Davis. m19w

SALE OR TRADE—5000 shares Yerington Red Metal at a bargain for cash or building lot. Big strike reported at mine yesterday. Address M. C., Journal. m18

FOR SALE—One typewriter, nearly new, first class condition, call at Truckee Clothing Store, 27 W. Second St., O'Connor Block. m17

FOR SALE—Pansy plants and asters, tomatoes and peppers. Apply 759 W. 5th St. Phone 885. Delivery free. m17w

FOR SALE—A three year old, thorough-bred, registered filly. Inquire 212 Pine St., Reno. 16

FOR SALE—The lease and all furnishings of one of the best rooming and boarding houses in Reno. Desert Promoting Co., Rooms 9 and 10, Journal Bldg. m16w

FOR SALE—Parlor screen and the following kitchen furniture, shelving, 2 chairs, table, cooking utensils; all new. Apply 420 Sinclair st., opp South Side school. m11w

FOR SALE—One carload of good grass hay, baled. Wm. Curnow, Sparks. m12w

FOR SALE—Man's bicycle, new. Inquire B. Hart, room 3, Smith Bldg., Second and Virginia Sts., Reno, Nev. m12w

FOR SALE—Billiard and pool parlors, cigar stand an' fixtures, splendid business. Good reasons for selling. Inquire at Journal. 12tf

FOR SALE—New Home and White sewing machines. All makes rented and repaired. Rugs, art squares and lace curtains sold on weekly payments. J. S. Elstner, 1135 Fourth St. P. O. Box 304. Phone 1070. m2tf

FOR SALE—Team suitable for prospector. Weight about 950 and 1000. Both young and sound. Address P. O. Box 715, or call at Banta Ranch. a27tf

FOR SALE—Draft and road horses, high class, all well broke ready for work, at Fallon Livery Barn, Fallon, Nevada, or corner of Virginia and California, Reno. Gaulding and McNeal, shippers of high class horses; see Wm. G. McNeal. m9tf

LOST

LOST—A U. of N. class '07 pin. Reward if returned to 54 W. 9th. m17w

LOST—Elk's tooth watch charm, five dollars reward will be paid to finder on returning it to The Andy Hampel Brokerage Co. Tooth is well worn and marked on setting "B. P. O. E. 597." m15w

LOST—A roan horse branded J on the left shoulder. Left the stable at 760 Alameda Avenue. Suitable reward for return to above address. m16

LOST—Sunday, a bay horse, wire cut on front hoof, weight about 850. Return to C. Herring, 244 Ryland St. m15

LOST—About a week ago, a heavy double-faced buggy robe, black one side and the figure of a dog on the other. Finder return to Journal and receive reward. m14w

STRAYED or stolen, a dark brown mare, weight about 1100 pounds. Branded circle dot on the left hind leg. Two white hind feet, shod all around. Finder notify F. G. Folsom, 731 Ralston St. m4tf

FOUND

STRAYED—To my place, the last of March, one small brown mare, weight about 800 lbs, branded on right thigh and on left thigh; Stinberger ranch. Owner can have same by paying charges. John B. Matley. 17

MISCELLANEOUS

TO EXCHANGE—For Reno property: half interest in 140 lots in addition to Salt Lake City, on railroad; has flowing wells of fine water. Also in 180 acres level unimproved land near city. Flowing wells can be had at 200 feet; 417 Clay Peters Bldg, Reno. m19

THE W. C. T. U. will open a reading room Saturday, May 18, on corner West and 2nd St. A lunch will be served from 11 to 2, also ice cream. m16w

WANTED—To exchange lodging house in San Francisco for property in Reno or vicinity. Address W. S. Myers, Ventura Hotel, Reno, Nev. m15w

MISS HATTIE IRISH, teacher of piano, graduate of Mrs. Geo. Sauer. Terms 50c. 345 W. Fourth st. Phone 384. m14w

AUTOMOBILE repairing and special attention given gasoline engines and pumps. Phone 1319. Reno Machine Works, 497 E. Fourth street. a20m

MISS FAY BRIDGES—Will take a limited number of pupils on the piano forte. Special attention given to technique and beginners. Terms 50 cents per lesson. Golden Eagle Hotel. Phone 138. a30w

ALL kinds of lathe and planer work, drilling and grinding, brass castings and gears cut to order. Reno Machine Works, 497 E. 4th St. Phone 1319. a20m

RENO MACHINE WORKS, repairs autos, gasoline engines and pumps. All kinds of machine work well and promptly done; 497 E. 4th St. Phone 1319. a20m

MISCELLANEOUS

SEALED BIDS will be recived at the offices of United Nevada Copper Co.'s, 111 Golden block, for sinking a shaft 150 feet by 4'x6' in the clear; bidder may figure on first 50', second 50' and third 50'. Soft decomposed granite, propery situated at the head of Spanish Springs Valley 14 miles N.E. of Reno. Company reserves the right to reject one or all bids. m14w

DOCTOR WHEELER and the Maji Company can be found opposite Hotel Sparks; get off car at Deal and Main streets. Readings daily. Seances Sunday, Tuesday and Thursday evenings, 8 p. m. m11w

HAIR SPECIALIST, facial massage, manicuring, also hair work done. Dr. E. E. McLean's hair preparations; creams sold; 227 N. Virginia St. Tel. 1226. a12tf

FOR your spring outfit, suit, shoes, hat, attend the consolidation sale at Mens Wardrobe, 229 Virginia St. Pickett Atterbury Co., Inc. a10tf

AGENTS WANTED—Men and women making $10 to $25 a day selling our embroidery goods. No capital or experience required. Write for samples and exclusive agency. U. S. Embroidery Works, Omaha, Neb. a5m

JOHN WALKER—If John Walker who once lived near Oakdale, Stanislaus County, California, will place himself in communication with Messrs. Minor & Hawkins of Modesto, California, he will hear of something to his advantage. a2tf

FOR the best stock and poultry food, try Wilbur's, an elegant premium with the food and satisfaction guaranteed. E. Lent's, 30 West Commercial. m14tf

FERTILIZER—Good manure suitable for lawns; will deliver for $1.25 per load. Send orders to C. O. D. Wood and Coal Co. Phone 557. f15tf

HAVE your feet treated for corns, calouses and ingrowing nails by expert chiropodist at Phoenix Turkish Baths, basement Bank of Nevada Bldg., 247½ Virginia St. f14tf

RENO NURSERY—The leading varities of fruit, shade and ornamental trees. Also large assortment of monthly roses and climbing vines. 526 Humboldt St. Telephone 1217. f11tf

SECOND HAND

JUST PHONE 991 for Nevada Junk Company. We pay the highest price for all kinds of junk; if you want to buy or sell anything call at 254 Lake or phone 207.

SECOND-HAND CLOTHING—If you wish to buy or sell new or second-hand clothing, call at the Truckee Clothing Store, 27 West Second Street, O'Connor block. Highest Prices paid for second-hand goods of all kinds. Phone, 985. m30tf

MONEY TO LOAN

THE CITY LOAN CO., 227 Virginia Street, Phone Main 42, is the recognized bank of the wage-earner; it advances its funds to all reliable salaried employes just on note returnable in eas yweekly or monthly payments to suit the borrower; get our rates and terms if in need. Collateral Loans will also be made on pianos, etc., to those not earning wages or salary. tf

WINDOW CLEANING

BEST IN RENO—Window and house cleaning. Joe Brown Company. Phone 724. Office 122 Virginia Street. d15tf

EMPLOYMENT OFFICES

INTERNATIONAL EMPLOYMENT AGENCY will furnish any amount of labor for railroads, mines, etc. Con Anargyros, 238 E. Commercial Row. a9tf

RENO EMPLOYMENT AGENCY—C. D. Virgilio, 128 Commercial Row, will furnish all kinds of help for railroads and mines. Phone 620. d1tf

JAPANESE EMPLOYMENT OFFICE—All kinds of labor furnished at short notice. R. Kako, proprietor, 219 Peavine. Phone Main 559. m1tf

LEGAL ADVERTISEMENTS

NOTICE TO CREDITORS

In the Second Judicial District Court of the County of Washoe, State of Nevada.

In the matter of the estate of Lucy Tallman, deceased.

Notice is hereby given by the undersigned, administrator of the estate of Lucy Tallman, deceased, to the creditors of, and all persons having claims against the said deceased, to exhibit them with the necessary vouchers, within forty days after the first publication of this notice to the administrator of this estate, by leaving said claims and filing the same with the clerk of the District Court of Washoe County, Nevada, at the courthouse, the same being the place for the transaction of business of said estate.

S. F. TALLMAN,
Administrator.

G. W. Shutter-Cottrell,
Attorney for the Estate,
Rooms 1 and 2, No. 227 Virginia St., Reno, Nev. m15t10

ASSESSMENT NOTICE.

Orr Ditch and Water Company location of property, Washoe County, Nevada. Place of business, Reno, Nev.

Notice is hereby given that at a meeting of the board of directors of the above named company held on Friday, April 5, 1907, an assessment (No. 7) of fifteen cents per share was levied on each and every share of the capital stock of said company, payable immediately in United States gold coin to the treasurer, the Washoe County Bank. Any stock upon which the assessment shall remain unpaid on Monday, May 6, 1907, shall be deemed delinquent and will be advertised for sale at public auction, and unless previously paid, will be sold by the secretary at the office of said company, on Thursday, the sixth day of June, 1907, at 3 p. m. of said day, to pay the delinquent assessment, together with costs and expenses of said sale.

By order of the board of trustees.
(Signed)
C. GULLING,
Secretary.

a7td.

BIDS WANTED.

Bids will be received at the office of H. B. Maxson, clerk of the Board of Trustees, in the Nevada Bank Building, Reno, Nevada, until noon, on Monday June 10th, 1907, for the erection and completion of one two story, six room brick building on the corner of Ralston and Second streets, in the city of Reno, Nevada, as per plans and specifications, for the same, at the office of the clerk of the board. Each bidder must submit a certified check with his bid equal to ten per cent of his bid, and the check shall remain in the possession of the trustees until the bid is rejected or until the successful bidder shall file a good and sufficient bond for the faithful performance and completion of the work.

All bids sealed and character of contents marked, on the envelopes. The board reserves the right to reject any or all bids.

Trustees:
M. R. WALKER, Pres. & Chairman.
H. B. MAXSON, Clerk of Board.
C. H. BURKE.
A. W. CAHLAN.
A. NELSON.

Reno School District No 10, Washoe County, Nevada.

Dated, Reno, Nevada, May 10, 1907. m11m

BIDS WANTED

Sealed bids will be received until 12 o'clock m., June 1, 1907, to furnish all material and install a complete steam heating plant with all its appliances, etc., in the main building of the Nevada State Hospital for Mental Diseases. Plans and specifications can be seen in the superintendent's office at the institution. The right to reject any or all bids reserved. The successful bidder will be required to give a good and sufficient bond as a guarantee that the heating system when completed and thoroughly tested will give entire satisfaction.

S. C. GIBSON,
Supt. Nev. State Hospital for Mental Diseases. m19td

BIDS WANTED SHRDLUHRDLU

NOTICE TO CREDITORS

In the Second Judicial District Court of the State of Nevada, in and for Washoe county, Nevada.

In the matter of the estate of Jacob Cohn, deceased.

Notice is hereby given by the undersigned executor of the estate of Jacob Cohn, deceased, to the creditors of, and all persons having claims against the said deceased, to exhibit them with the necessary vouchers, within forty days after the first publication of this notice to the executor of this estate, by leaving said claims and filing the same with the clerk of the District Court of Washoe County, Nevada, at the court house, the same being the place for the transaction of business of said estate.

S. JACOBS,
Executor.

G. W. Shutter-Cottrell,
227 Virginia St., Room 1 and 2,
Attorney for Estate. m10w4

LEGAL ADVERTISEMENTS

NOTICE

In the Second Judicial Court of the State of Nevada, in and for the County of Washoe.

The State of Nevada sends to Ada L. Glasier, greeting.

You are hereby required to appear in an action commenced against you as defendant by Arthur B. Glasier as plaintiff, in the second Judicial District Court of the State of Nevada, in and for the County of Washoe, and answer the complaint therein within ten days after the service on you of this summons (exclusive of day of service), if served in said county, or twenty days if served out of said county, but within said district, and in all other cases forty days; or judgment by default will be taken against you according to the prayer of said complaint. This action is brought to recover judgment against you dissolving the bonds of matrimony between you and the said Arthur B. Glasier, on the ground that you, disregarding the solemnity of your marriage vow, willfully and without cause, deserted and abandoned the said Arthur B. Glasier, and ever since have and still continue so to willfully and without cause desert and abandon him and to live separate and apart from him, without any sufficient cause or reason, against his will and without his consent.

All of which will more fully appear from the complaint, which is on file in the office of the clerk of the said court at Reno, in said county, and to which you are especially referred. And you are further notified that if you fail to appear and answer said complaint, the said plaintiff will apply to the court for the relief demanded.

In testimony whereof, I have hereunto set my hand at Reno, this eighteenth day of April A. D., 1907.

J. B. DIXON,
Attorney for Plaintiff.

m1w6

NOTICE

In the Second Judicial District Court of the State of Nevada in and for the County of Washoe.

In the matter of the estate of David H. Lodge, deceased.

Notice is hereby given that the undersigned was on the 20th day of April, A. D. 1907, appointed and qualified by the above entitled court as administratrix of the estate of David H. Lodge, deceased.

All persons having claims against said estate are required to file the same with the proper vouchers and statutory affidavit attached, with the clerk of the court within three months from the date of the first publication of this notice.

Dated April 20th, A. D. 1907.

MARTHA J. LODGE,
Administratrix.

O. H. MACK,
Attorney for the Estate. a21m

BIDS WANTED

Pursuant to the order of the Board of County Commissioners of Washoe County, State of Nevada.

Sealed bids will be received by the undersigned at his office in the city of Reno, county of Washoe, state of Nevada, until 1:30 o'clock p. m., the 3rd day of June A. D., 1907, for repairing a piece of road between Reno and Laughton's place, known as Chalk Bluff, in Washoe county, state of Nevada, in accordance with the plans and specifications on file in the office of the county clerk in the city of Reno, Washoe county, Nevada. Each bid must be accompanied by a certified check on some responsible bank in Nevada, in the sum of Twi Hundred Dollars ($200) as a guarantee that the bidder, if successful, will execute a satisfactory contract and bond within ten days of date of award.

The board reserves the right to reject any and all bids as the public good may require.

Dated this 14th day of May A. D., 1907.

W. A. FOGG,
County Clerk and Clerk of the Board of County Commissioners of Washoe County, Nev. m16td

NOTICE

In the Second Judicial District Court of the state of Nevada, in and for the county of Washoe.

In the matter of the estate of Sarintha McConnaughy, deceased.

Notice is hereby given that the undersigned was on the 17th day of April A. D. 1907, appointed and qualified by the above entitled court as executor of the estate of Sarintha McConnaughy, deceased.

All persons having claims against said estate are required to file the same with the proper vouchers and statutory affidavit attached, with the clerk of the court within three months from the date of the first publication of this notice.

Dated April 17, 1907.

GEORGE E. PECKHAM,
Executor of said Estate.

Summerfield and Curler,
Attorneys for the estate. a18m

BILL NO 73.

CITY ORDINANCE NO. 69

An Ordinance to amend Sections One and Three of Ordinance Number 65, Passed and adopted January 28, 1907, entitled "An Ordinance to amend an Ordinance, entitled" City Ordinance Number 36. An Ordinance fixing the salaries of the officers and certain employees of the City of Reno; prescribing the manner of payment thereof; repealing all Ordinances and parts of Ordinances in conflict therewith; and other matters relating thereto."

Passed and adopted June 26, 1905.

The City Council of the City of Reno do ordain:

Section 1.—Section one of City Ordinance number 65 is hereby amended so as to read as follows:

Section 1—The salary of the Mayor of the City of Reno shall be nine hundred ($900.00) dollars per annum, payable in equal installments, monthly.

The salary of the City Councilmen of said City shall be six hundred ($600.00) dollars per annum payable in equal monthly installments.

The salary of the City Attorney of said City shall be twelve hundred ($1200.00) dollars per annum, payable in equal monthly installments.

The salary of the City Auditor of said City shall be three hundred ($300.00) dollars per annum, payable in equal monthly installments.

The salary of the City Treasurer of said City shall be three hundred ($300.00) dollars per annum, payable in equal monthly installments.

The salary of the City Clerk of said City shall be fifteen hundred ($1500.00) dollars per annum, payable in equal monthly installments.

The salary of the Police Judge of said City shall be twelve hundred ($1200.00) dollars per annum, payable in equal monthly installments.

The salary of the City Engineer and Superintendent of Streets of said City shall be fifteen hundred ($1500.00) dollars per annum payable in equal monthly installments.

There shall be one Assistant Superintendent of Streets and one Assistant Superintendent of Sewers, and they shall each receive a salary of ninety ($90.00) dollars per month, payable monthly.

Section 2.—Section three of City Ordinance number 65 is hereby amended so as to read as follows:

Section 3.—The Chief of Police of said City shall receive a salary of one hundred and seventy-five ($175.00) dollars per month, payable monthly.

There shall be patrolmen, who shall be appointed as otherwise provided by law, each of whom shall receive a salary of ninety-five ($95.00) dollars per month, payable monthly.

There shall be appointed an Assistant Chief of Police who shall be designated Captain of Police, and he shall receive a salary of one hundred and five ($105.00) dollars per month, payable monthly.

Section 3.—This Ordinance shall take effect and be in force from and after its passage and adoption and publication for a period of one week.

Section 4.—The City Clerk and Clerk of the City Council of the City of Reno is hereby authorized and ordered to have this City Ordinance number 69, published in the Daily Nevada State Journal, a daily newspaper published in the City of Reno, for a period of one week.

Passed and adopted this 13th day of May, 1907, by the following vote of the City Councilmen:

Ayes: Mr. Kinney, Mr. Jamison, Mr. Quinn, Mr. Nelson, Mr. Fitzgerald.
Nays: None.
Absent: None.
Approved this 13th day of May, 1907 by
RICHARD KIRMAN,
Mayor of the City of Reno.

Attest:
H. E. CHRISTIE,
City Clerk of the City of Reno. m18t8

John N. Evans	11.00
E. Ferris	11.00
Selby Con. Mining & Milling Co.	480.00
Selby Con. Mining & Milling Co.	94.39

BRIDGE FUND

Folsom & Fine	225.97
Verdi Lumber Co.	8.70
Johnson Dixon	62.50
A. W. Revel	41.62
Chas. Romstead	28.75
D. A. McMillan	22.50

CONTINGENT FUND

D. B. Boyd	44.75

W. A. FOGG,
County Clerk.
By GEO. H. FOGG, Deputy.

Reno, Nev., May 9, 1907.

I, W. A. Fogg, do hereby certify that at a regular meeting of the Board of County Commissioners of Washoe County, held on the above date the following bills were allowed, to-wit:

SALARY FUND

D. B. Boyd	$258.30
C. H. Stoddard	183.33
C. H. Stoddard	200.00
James Sproul	20.83
J. E. Souchereau	25.83
W. S. Beard	416.00
T. F. Moran	25.00
T. F. Moran	250.00
C. P. Ferrel	727.76
J. E. Souchereau	25.83
James Sproul	20.83
D. Washeim	20.80
T. F. Moran	90.00
C. H. Peterson	100.00
Frank Bell	100.00
James Pollock	75.00
F. Malay	60.30
David Washelm	75.00
M. E. Crosby	60.00
J. O. Sessions	75.00
W. A. Fogg	100.00
Edwin Ferris	75.00
J. N. Evans	75.00

GENERAL FUND

Pacific Tel. and Tel. Co.	2.40
Hales Transfer & Storage Co.	10.00
C. H. Peterson	5.00
Donalds & Steinmetz	2.50
Donalds & Steinmetz	.75
Frank Bell	26.00
Pacific Tel. & Tel. Co.	21.00
Rosenthal & Armanko	12.55
E. B. Hancock	10.00
Verdi Lumber Co.	409.14
Geo. R. Duncan	4.00
John Breuner Co.	6.50
Motts Bazaar	8.50
Frank Campbell	4.40
J. P. Richardson	87.15
H. J. Gosse	129.00
Shepard & Son	10.00
Western Union Tel Co.	.27
Nevada Press Co.	43.00
T. F. Moran	10.75
M. J. Curtis	55.00
W. B. Dixon	5.00
Nevada Hardware & Supply	26.14
Elliott Fisher Co.	3.75
J. H. Flaherty	.50
Bonham Realty & Trust Co.	30.00
W. F. Chapman	17.00
R. E. Revalk & Co.	112.50
L. D. Ray	10.50
Nevada Press Co.	63.60
James Mitchell	51.00
Porteous Decorative Co	1.80
Bank of Nevada	130.00
Frank Murphy	22.50
Pardon Brown	97.00
Mary Clow	4.00
Burrows Adding Machine	200.00
Western Union Tel. Co.	1.67
Pacific Tel. and Tel. Co.	26.20
Walter S. Long	32.00
Richard Cook	4.00
Reno Mercantile Co.	49.00
J. R. Bradley & Co.	17.50
Bank of Nevada	56.00
Nevada State Journal	18.50

RENO FREE LIBRARY FUND

State Office Supply Co.	.75
Dalton, Clifford & Wilson	2.20
Library Bureau	200.00
Ernest N. Damon	45.00
Reno Power, Light & Water Co.	31.00
John H. Hamlin	163.00
Reno Printing Co.	8.00
H. E. Robinson	1.50
Baker and Taylor Co.	12.41
J. M. Hanson	34.80

INDIGENT FUND

Pacific Tel. and Tel. Co.	2.40
Joseph Odett	305.00
J. A. Ascher	100.00
Reno Plumbing and Heating Co.	2.50
Edward Schmitt	28.40
Dalton Clifford and Wilson Co.	49.00
T. R. Cheatham	11.55
Dolley and Prime	68.35
C. Novasovich	31.05
Sauer and Steffen	71.44
Nevada Hardware and Supply Co.	3.50
Nevada Meat Co.	18.00
Thyes & Bease	6.00
Reno Power, Light and Water Co.	22.30
B. D. Bice	15.00
A. Nelson	9.28
Bart Cooper	45.00
Perkins & Gulling	100.00
Perkins & Gulling	280.00
Richard Cook	8.00
R. H. Cowles	10.00
R. H. Cowles	10.00
A. Nelson	15.00
Milo C. McMillian	5.00
R. H. Cowles	10.00
R. H. Cowles	10.00
Joseph Odett	7.75
Sol Levy	32.65
Coffin & Larcombe	10.00
Barquist & Skinner	2.50
Donalds & Steinmetz	36.00
Nevada Transfer Co.	4.50
Reno Power, Light and Water Co.	51.00

W. A. FOGG,
Clerk.
By GEO. H. FOGG, Deputy Clerk.

Reno, Nev., May 10, 1907.

I, W. A. Fogg, do hereby certify that at a regular meeting of the Board of County Commissioners of Washoe County, held on the above date the following bills were allowed, to-wit:

ROAD FUND

Reno Mill & Lumber Co.	$ 14.00
J. O. Sessions	7.50
S. Cliff	36.50
Frank Heinz	56.00
J. M. Higgins	4.00
Andy Russell	65.50
W. J. Williams	112.50
D. R. Dickey	47.50
Holman & Murray	4.00
Robt. Walker	62.50
Nevada Hardware & Supply Co.	35.50
A. M. Lamb	44.25
Leon Lonkey	236.62
H. H. Clark	80.25
Clayton Frowbridge	46.25
Nevada Hardware & Supply Co.	13.95
Louis Berrum	150.00
R. E. Williams	22.50
Hoe Faretto	247.25
J. D. O'Sullivan	11.25

FACTS ABOUT DIAMONDS

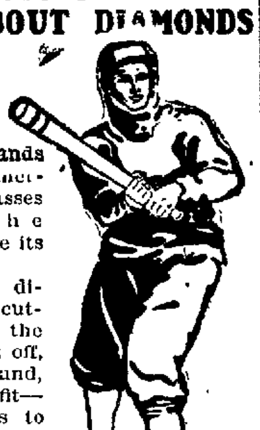

The more hands an article of merchandise passes through, the greater will be its cost.

Now we buy direct from the cutter, we knock the jobbers' profit off, only one hand, one small profit—the rest goes to you. Try us on diamands.

R. HERZ & BRO. RENO JEWELERS

EAT AT *The Cottage* Restaurant Douglass Ave.

First class meals at the Acme Grill, now in charge of "Percy," formerly in the Overland cafe. m15ft

MRS. J. V. ENQUIST
Dressmaking and Ladies' Tailoring
First-class Work
3rd and Cedar Sts. Sparks, Nev.
On car line

UNDERTAKERS

PHONE 639 — Fetter & Durrett
Funeral Directors, Embalmers
Embalming for shipment a specialty. Complete stock of caskets and robes. Parlors in New Manning Building, 27 Plaza Street.

PERKINS & GULLING
Funeral Directors
Residence Phone 321, Phone 233, 232-44-40 SIERRA STREET
Near Masonic Hall

SURVEYORS

C. E. MUELLER, C. E.
Location Claims Surveyed and Mapped
Rooms 6 and 7, Bank of Nevada Building, Reno, Nevada.

W. D. ARNETT & CO.,
Reno, Nevada.
ASSAY
Mining Engineers, Metallurgical and Chemical Labatory, U. S. Deputy Mineral Surveyer. Umpires. Controls.

BOOKER, PHILBRICK & FENNER
CONSULTING MINING ENGINEERS.
U. S. Deptuy Mineral Surveyors.
Rooms 4-5, 218 N. Virginia Street, Reno, Nevada.

R. S. RANKIN
Civil and Landscape Engineer.
23 East Second St.
Telephone Main 904 Reno, Nev.

ATTORNEYS

R. R. WILSON,
Lawyer
Corporation, Mining and General Practice. F. and M. Bank Bld'g. Phone M. 713
RENO, NEVADA.
Counsel for
Corporation Charter & Trust Co.
The National Incorporating Co.
Companies Incorporated in All States.

JAMES B. JONES
Attorney-at-Law
Room 201 Clay Peters Building, Reno, Nevada.

S. McDOWALL
Attorney and Counsellor
Formerly of Leadville and late of Salt Lake City. Rooms 2 and 3, State Journal Building, Reno, Nevada. Mining and corporation business a specialty. Will act as Statutory Agent of foreign corporations on reasonable terms.

H. R. COOKE — ALBERT D. AYRES
COOKE & AYRES,
Attorneys-at-Law
Office in Journal Block, Rooms 4-5-6, Reno, Nevada. General practice in all courts. Phone 465.

W. S. F. DEAL
Attorney-at-Law
Room 301-2-3, No. 26 Montgomery St., San Francisco, California, and Bank of California Bldg., Virginia City, Nevada.

D. J. Barry. — E. R. Dodge.
DODGE & BARRY.
Attorneys-at-Law
Rooms 302 to 309 Clay Peters Building Phone 240. RENO, NEVADA.

L. E. C. HINCKLEY,
Attorney-at-Law
Corporation and mining law a specialty. Rooms 215-218 Clay Peters Building. Phone 1149, Reno, Nevada.

T. F. MORAN,
District Attorney
Of Washoe County, has moved his office to the Courthouse on Virginia street, where he will continue his practice as before. P. O. Box 723. Phone 575.

VETERINARIAN

DR. I. W. O'ROURKE, M. R. C. V. S.
Nevada State Veterinarian
Office and Residence—
267 South Virginia St., Reno, Nevada. Phone 764.

DENTISTS

DR. J. C. HENNESSY,
Dentist
Clinical Instructor College of Physicians and Surgeons, San Francisco. Office Second and Virginia Streets. Hours 9 a. m. to 12 m. and 1 to 6 p. m.

PHYSICIANS

D. ANGUS SMITH, M. D.
Physician & Surgeon
Masonic Temple Rooms 4, 5, and 6 Phone, day or night, 73. Hours 8:30 to 10.30 A. M., 1 to 3 P. M. and 7 to 9 evenings.

SHORTHAND AND TYPEWRITING

M. F. JONES
Public Stenographer
Will also act as secretary for mining or other corporations. Office, Room 49, Masonic Temple.

school. Typewriting, 7 to 9 every Monday, Wednesday and Friday evenings.
—GO TO—
EFFIE M. SCRIBNER, O'Connor Bldg., W. 2d Street

ARCHITECT

Wm. A. JONES
Architect
Room 2, Over Farmers & Merchants Bank. Office Hours:—11 to 12 A. M., 4 to 5 P. M. Reno, Nevada.

TESCH & D'LONCHANT
ARCHITECTS
General Drafting, Land and Mineral Surveys Computed.
Room 1 Sunderland Bldg., Reno Nevada.

NewspaperARCHIVE® NewspaperARCHIVE®

LYNN DISTRICT A VERY LIKELY MINING CAMP

GREAT SURFACE VALUES HAVE BEEN ENCOUNTERED

This Promising Section Is On Maggie Creek, West of Elko, and a Number of Good Properties Are Being Opened Up.

Charles Kappler and Hugh Jones came in from the Lynn mining district on Maggie creek, west of Elko, says the Elko Free Press. Mr. Kappler had in his pocket a phial of gold taken from a dozen pans of gravel from one of his claims. Some of the nuggets are as large as peas. The phial contained $7.30.

Both Kappler and Jones are very enthusiastic over the prospects of the district and hope to clean up big fortunes. They have claims only a few hundred feet from where Ole Elliott has ten men at work. Ten more miners from Goldfield in the employ of Elliott are expected to arrive at the new camp today. Elliott is running a cut on ledge matter and is said to have a vein 12 inches wide which assays $250 in gold. There are 50 men at work in the camp, most of whom are working their own properties.

At an election recently held Hugh Jones was elected district recorder.

Mr. Kappler tells of two old miners who recently arrived in camp from California, where they worked at placer mining for many years. One was disgusted with the formation of the country and spent his first day cursing the camp and sighing for California. He said that gold had never been found in such formations and that he knew there was not any there. The other went out with his pan and spent the afternoon panning gravel from different claims. When he returned in the evening he had a phial full of gold. These two are now the most enthusiastic prospectors in the camp and the one who was at first pessimistic says that he believes the district is one of the richest he ever saw.

RED MOUNTAIN DISTRICT

An important development has been made in the property of the Red Mountain Company and a strong vein carrying very high gold values has been opened up. Pannings show a string of colors. The full size of the vein has not yet been determined but the crosscut is now being advanced for that purpose. The Red Mountain claims are a part of the group owned by White and Donovan.

Eat at the Acme Grill, Commercial Row. Everything first class; also merchants' lunch, 11 to 2, 35 cents. m15tf

Senator Nixon and George Wingfield On Nevada Mines

The Nevada Minings News is doing great work for the mining interests of this state and each issue is filled with carefully prepared and reliable data from the various camps of the state. This information is secured by special correspondence in the field

A recent issue of this excellent publication contains an interview with Senator Nixon on the present market conditions, and as Senator Nixon, with his partner, George Wingfield, are so largely interested in mining propositions in this section his statements as well as those of his partner are of special interest:

"In his interview, Senator Nixon declared that the future of Goldfield had never looked more promising, and that there is not a single legitimate Goldfield stock which is not a good "buy" at present figures. He did not explain how those who have had crimp after crimp put in them by the market slump and who have had their credit curtailed at the local banks, are to take advantage of these "buy" opportunities But he did explain the market course on the old line of reasoning that "what goes up must come down."

"He attributes the present state of the market to the condition of affairs in San Francisco, the bad year that city has had, the labor troubles now in progress, and the stringency in the money market in the city on the bay.

"In reference to the reports of Wall Street influences affecting Goldfield securities, the senator declared all such reports absurd. The trading in mining securities is so small a part of the Wall Street stock business, he argued, that the big men of the street have no time to bother with the manipulation of western markets. He further said that some of the big men in Wall Street are heavily interested Nevada stocks and it is far from the desire of these men to see the market "knocked."

"The decline in eastern industrials, and the resultant tightening of money in that market has naturally affected mining stocks, according to the Nixsonian view. But there is not the slightest reason for the people of southern Nevada to be depressed over a perfectly natural condition, as their mines have never been in such excellent condition, nor the prospects of the camp so promising. In his opinion, Senator Nixon declared, the mines of the camp have made good, and, therefore, the camp has made good. His reference was, particularly, to the mines owned by Goldfield Consolidated, and there was only cheer in his voice as he discussed these properties. Consolidated stock, he naturally averred, is the greatest buy on earth, and without breaking a smile, he asserted that those holding it have nothing to worry about, as no one is manipulating the stock, and the decline in the shares is simply in accord with the rest of the market."

"George Wingfield, the Napoleon of Nevada mines, in the course of a remarkable and exclusive interview granted the Nevada Mining News, this week, made these statements, of great moment to every holder of Nevada stocks:

"That Nixon and Wingfield are striving to make mines, not markets, and 'do not propose to play the hands of the promoters and the brokers.'

"That the Goldfield Consolidated Mines Company will not pay a dividend this year.

"That time must elapse before the properties owned by the $40,000,000 merger can be economically operated, and that they must be provided with practically an entire new equipment of hoisting and drilling machinery.

"That in order to make the most lasting profit from the operation of these properties, the company must erect a mill with a capacity of from 600 to 1000 tons a day. An order for this mill, which will cost about $650,000, is about to be placed, and it is expected to have it in operation by January 1.

"That even if the entire new machinery plant and the mill were now in place, mining and milling to the fullest extent would be impossible because of the inadequacy of the electrical power at Goldfield, a condition which may not be remedied before the end of this year."

Promising Mines in Famous Ely District

The Giroux Consolidated is preparing to ship a large quantity of high-grade copper ore to the smelters at Salt Lake for treatment. This ore, which is taken from the 1,000 foot level of the Alpha shaft, carried 17 per cent copper. Samples of cuprite running as high as 88 per cent are found in abundance, and native copper is also being taken from the shaft in quantities. This discovery, which was recently made, leads to the belief that the great bodies of low grade copper taken from the mines of the district are but the covering for the higher grades which are believed to underlie them.

The G. L. Rickard Company is preparing to open one of the largest brokerage houses in the state here within the next three weeks. The company will have a capitalization of a quarter of a million dollars, and will occupy a suite of offices in the addition to the Northern hotel. The members of this company, as stated in the News last week, are G. L. Rickard, of Ely and Goldfield, and E. S. Highley and W. H. Lang of Goldfield. Messrs Highley and Lang accompanied Mr. Rickard to Ely on his recent trip in his touring car. Since that time they have been arranging the details of the organization of the firm.

The Pipe fittings and pipe line of the MacDonald-Ely Copper Company has arrived and is being installed. The compressor and two machine drills are now on the ground and will begin work on the Golden Gate shaft at once. Three saints of machine drill men will be employed on each machine. The Golden Gate shaft is down 250 feet and the Mill shaft has attained a depth of 230 feet. Now that the machines are installed these shafts will go down more rapidly.

DENVER MONEY IS INVESTED IN BIG NEVADA PROPERTY

PROPERTY IS LOCATED SHORT DISTANCE FROM RENO

From $16,000 to $20,000 Will Be Invested in the Aggressive Operation and Development of Arapahoe Property

It is always a matter of special interest to the people of Reno when development work is contemplated on a mining proposition within easy access of this city, and the case in point in the recent incorporation of the Arapahoe Mining Company who recently acquired a valuable estate within a short distance of this city and Denver money has been secured to fully exploit the proposition. From $10,000 to $20,000 is the amount determined on and this work commences at once.

Judge DeWitt C. Turner enlisted the interests of the Denver people in this enterprise and he assures us that the assay values had from the surface outcrop show from $14 to $18 per ton, which is certainly sufficiently high to warrant legitimate investment to exploit the ore shoots. The property is located just east of the Goldfield Mineral Reef holdings.

THANKSGIVING VEIN RUNS INTO FORKED STICK

DEVELOPMENT only has been necessary to bring great results in Manhattan district and everywhere that judicious work has been done the disclosure has been gratifying Among the propositions on which work has been advanced for some months is that of the Forked Stick, which adjoins the Thanksgiving and Mustang and there now seems no doubt whatever but the rich vein encountered in the latter runs across and through the Forked Stick. It is also believed that the apex on the Thanksgiving ground will follow into the Forked Stick estate.

This is one of the most promising properties in Manhattan district and the development work as now advanced will no doubt place this property in the shipping class.

A. L. Smith, of Reno, was one of the original promoters of the Forked Stick.

Just received another consignment of Belmont whiskey. The Owl. a6tf

KINGS RIVER IS MAKING GOOD IN HUMBOLOT COUNTY

DEVELOPMENT ADVANCES ON MANY RICH ESTATES

Aggressive Work by Salt Lake Operators in Humboldt County is Bringing Most Gratifying Results on a Number of Properties

boldt county, is the scene of active operations and the present showing is such as to warrant the belief that that section will be a producer within a short time. The property recently acquired by George Dern, and associates of Salt Lake, is one of the best in that section and the second payment under the bond has been made. The property in question is in what is known as the Kings River section of the state, in close proximity to Disaster Peak, north of Winnemucca. The property is not a youngster from a development stand point, as several workings, mostly tunnels, were run by the former owners, two prospectors, who extracted no small amount of gold rock during the time of their operations.

These prospectors worked the ores by means of the old-fashioned arastras, but when they found greater depth upon the resources, they tapped into the sulphide zone, where they were entirely at a loss as to the metallurgical problems presented This proposition was at that stage of development that looked best to George Dern, and as the country rock showed plenty of good values, to say nothing about the quartz in the main fissure, he deemed the proposition one worthy of close study and development. The acquisition of the group followed his tests and assays made upon returning to Utah.

Mr. Dern secured some extremely "fat" samples at this property. One assay ran as high as $400 to the ton in gold. He was not looking for fat samples, however, and the general sampling to which the property was subjected revealed a general average of between $16 and $20 to the ton. The group has sufficient water at hand for a mill, and when the tests have all been completed upon the ores the new owners will, in all probability, erect a plant for the proper treatment of the yellow metal resources. The Western Pacific railroad will bring the property within sixty miles of railroad transportation. Mr. Dern stated yesterday that he had sufficient confidence in the property to spend all the money necessary in demonstrating its merits.

It is interesting to note, as pointed out by Mr. Dern, that the general trend of mining operations in Humboldt county was pushing toward the north steadily.

MUSIC AND MINSTRELSY DURING COMING WEEK

W. C. Van Buren Benefit Concert Tuesday Evening---Lew Dockstader and His Troup of Blackface Artists Will Hold Forth at McKissicks Thursday Evening

W. C. VAN BUREN

Who will appear before Reno public Tuesday evening for first time since his year of study under Wm. H. Sherwood.

LEW DOCKSTADER

Who will soon appear at McKissicks with his famous band of corkists in high-class minstrelsy.

An opportunity to enjoy the refining poper of high-class music, together with its sister art, music, will be afforded the people of Reno on Tuesday evening at the Methodist church when W. C. Van Buren, assisted by Miss Edith Howe, Mrs. O'Rourke and E. W. Corris, will give a recital for the benefit of the pipe organ fund of Congregational church.

Mr. Van Buren has recently returned from a year's most successful study with the celebrated master, William H. Sherwook, of Chicago, who is among America's foremost authorities of music. Those who have heard him play since his return are enthusiaste over his attainments, and he has consented to give this recital for the public for the benefit of the organ fund.

Those who will assist Mr. Van Buren are well known in Reno, having on many occasions pleased the public with their gifted powers of music and elocution

Lew Dockstader and his famous minstrel band with everything brand new will be seen at McKissick's opera house on Thursday evening, May 23. By dint of much thought and the expenditure of an enormous outlay of money Mr. Dockstader has brought his performance to even a higher grade of perfection than in the past. Of course the interest centers in the minstrel king, who has carried out his policy of presenting novelties to the public at all times. Mr. Dockstader will be seen this season as the "Editor of the Bungtown Corker," in which character he will portray the trials and tribulations of the life of a newspaper man. The manner in which this role is led up to is one of the most unique surprises Mr. Dockstader has ever had.

Neil O'Brien, whose quaint humor seems to grow more amusing every season, has provided himself with some of the best material and songs he has ever had, and will be further seen in a sketch which is called "Rapid Transit No. 2." In this Mr. O'Brien fairly outdoes himself in the matter of fun-making.

Vocally the singing contingent is better than ever before. Reese V. Prosser, Joe Natus, Gus Reed, Wallace Merseeau, James B. Bradley, James Reany and all of the old favorites are in the cast. The closing number of the performance is entitled "Moon Love," that being the title of the song which is introduced during the action of the sketch. The stage picture is described as one of the handsomest ever built, and the music of the most fascinating nature

City Streets and County Roads are the subjects of considerable discussion these days

SIERRA VISTA

WILL LEAD THEM ALL

We can truthfully say that SIERRA VISTA

will contain the only up-to-date macadam streets in Nevada

Travel out Virginia Road and watch the rapid development of this beautiful tract. See the large Steam Road Roller making streets that are streets. The whole tract will be sewered, too; sidewalks laid and tree lawn completed.

Make your selection for a home now and get in on the ground floor

Prices range from $450 to $850 for a lot 50x140 including all improvements

When you make your first payment on

SIERRA VISTA

you know there will be no assesments for future improvements. An Electric Railroad is being constructed through Sierra Vista to the east, while the Interurban Railroad borders it to the west. The best Railroad facilities of any tract in Reno. -:- -:- -:- -:-

Peck & Sample

Managing Agents

14 E. Second St.

Reno, Nevada

NewspaperARCHIVE®

THE WEATHER forecast today. Fair.

DAILY NEVADA STATE JOURNAL

WANT ADS in the JOURNAL will bring results.

VOL. LXVIII — RENO, NEVADA, SUNDAY MORNING, MAY 19, 1907. — 42

RENO'S NEW SCHOOL BONDS APPEAR TO BE IN JEOPARDY

SPAIN'S FUTURE SOVEREIGN IN SPECTACULAR BAPTISM

TO BEAR FOR LIFE A BURDEN OF NAMES

Magnificence of Mediæval Times Revived by Gorgeous Ceremonial of Old Castile

MADRID, May 18.—Alfonso, prince of the Asturias, was baptized at noon today in the private chapel of the royal palace in the presence of the royal family, the state and court officials, the representatives of foreign powers and a host of grandees.

The pope was represented by Cardinal Rinaldini; King Edward by Prince Arthur of Connaught; emperor William by Prince Leopold of Hohenzollern; Emperor Francis Joseph by Archduke Eugene of Austria, and King Charles of Portugal by the Duke of Oporto.

The officials began gathering before noon and at that hour the reception halls were filled, while outside were large and enthusiastic crowds.

The greatest watchfulness had been observed over the baby prince since the hour of his birth, special guards having been stationed outside the bed chamber, for Spanish custom does not permit any possibility of a change being foisted on the nation. The task of the watchers was not over till this morning when the infant became the central figure of the brilliant scene. In the chapel seats were allotted according to precedence to the personages invited. In the center was a hassock on which had been arranged the famous baptismal font of Santo Domingo de Guzman, brought for the event from the monastery of Santo Domingo. Before the high altar were two benches covered with gold embroidered tapestry for the sponsors, whilst another was placed behind the lectern for the officiating cardinal.

In the queen's ante-chamber were exposed on seven golden salvers the ewers of holy water and other appurtenances of the sacred rite. In this ante-chamber when the guests had assembled the king, accompanied by the members of the royal family, the representatives of the pope, the sponsors and the royal child entered the apartment. Then, as with slow steps, the brilliantly arrayed company began its march along the galleries, the way to the chapel was led by the two mace bearers, followed by gentlemen of the chamber of chamberlains.

After them came two more mace bearers, two knights at arms, the grandees of Spain, two more knights at arms and seven more gentlemen of the chamber, bearing the golden salvers with the holy water and other necessaries.

Immediately afterward followed the royal babe in its nurse's arms, accompanied by the mistress of the robes and escorted on the right by Cardinal Rinaldini and the other godfather, his royal highness Don Carlos de Bourbon, and on the left by the godmother, Queen Maria Christina, and his majesty Alfonso XIII. Then came the lord hikh chamberlain and the the lord high chamberlain, various functionaries, the members of the royal family and the queen's ladies in waiting.

Next came the representatives of foreign powers, most of the ambassadors and ministers to the court of Spain, including the American minister, Mr. Collier, with their wives, accompanied by the introducer of ambassadors and followed by the cabinet, all with their wives.

All great functionaries came next, the great personages noted being the Marquis Del Campo, president of the supreme court of the judiciary; Don Marciano Catilino y Cobo, president of the commercial tribune; Lieutenant General Don Camilino Polaieja, president of the supreme council of the army and navy; the queens physicians, the mayor of Madrid with the deputation of municipal councillors, two canons of the Madrid diocese and the palace attendants, the rear being brought up by the musicians of the Halberdiers and a detachment of the same corps.

At the entrance to the royal chapel the king was greeted by the superior clergy and the choristers, who preceded the cortege up the aisle. When all had reached their allotted places,

(Continued on page two)

FRANK GOLDEN
JEWELER
Watches, Diamonds and Fine Jewelry
Reno, Nev.

WITH gorgeous pomp and all the splendor of the last royal court in the world in which the ceremonial of mediaeval days survives, the tiny son of King Alfonso and his consort, Queen Victoria, was baptised with all the rites of the Catholic Church yesterday. He bears the names of many historic ancestors as well as reigning sovereigns and they tell of the Latin and the Goth, the Bohemian and the Teuton, from all of whom the little prince inherits some drop of blood upon his coming into this troubled world.

LIVE LION LOOSE IN STREETS OF ATLANTA

Desert King Escapes from a Theatre in Center of the City and Causes Wild Excitement Before Recaptured

ATLANTA, May 18.—A performing lion escaped from its cage at a local theatre tonight, made its way through the stage entrance to Marietta street, in the center of the city, and caused wild excitement before it was driven into a basement and captured by its keepers.

The street was crowded with people, who fled in panic, one man shooting at the beast and slightly wounding it.

Mexicans Sold as Slaves at $100 Each

CITY OF MEXICO, May 18.—Mexican men are worth $100 each when sold like chattels, according to the declaraiton made to the police by Mrs. Dolores Gonzales, who was arrested today with several other alleged kidnappers.

The accused claim that contracts were signed by those sold in peonage and that no crime was committed.

CHRISTIAN SCIENCE LEADER WRITES TO JUDGE

CONCORD, N. H., May 18.—A letter from Mrs. Mary Baker Eddy to Judge Robert Chamberlain, who is to preside at the term of court at which the suit of Eddy vs. Frye is entered, was filed in the superior court this afternoon. The letter says:

"It is over forty years that I have attended personally to my secular affairs to my income, investments, deposits, expenditures and my employes. I have personally selected all my investments except in one or two instances and have paid for the same.

"The suit was brought without my knowledge and is being carried on contrary to my wishes. I feel that it is not for my benefit in any way, but for my injury, and I know it was not needed to protect my person or property."

DIPLOMATIC CHANGE

WASHINGTON, May 18—It was announced at the state department today that Thomas J. O'Brien, of Michigan, United States minister to Copenhagen, will become ambassador to Japan in September on the retirement of General Luke E. Wright, who has given notice to the department that he wished to leave the service that date. A successor to O'Brien has not yet been selected.

DIED FOR THEIR CAUSE.

WASHINGTON, May 18.—The war department will soon award the contract for 20,000 white marble stones to mark the graves of Confederate soldiers and sailors who died in Federal prisons and hospitals in the north during the Civil war and who were buried near the place of their confinement. This will be the first step toward action by the government to mark these graves.

GAMBLERS MOVE OUT.

KANSAS CITY, Mo., May 18.—The National Board of Trade, an independent organization, ceased business here today because so many of its members had moved to Kansas City, Kansas, to avoid the recently enacted law putting a tax on all traders in futures and because of other anti-bucket shop legislation.

PERUVIAN MAY DIE.

WASHINGTON, May 18.—Alejandre Garland, the attache of the Peruvian legation, who, it is charged was stabbed early Thursday morninfig by Charles A. Edwards, is sinking. His physicians refused specific information.

WRESTLER GOTCH WINS

ST. LOUIS, May 18.—Frank Gotch won the first two falls in his match with Charles Olsen tonight. It took Gotch 49 1-2 minutes to win the first fall and thirty-five minutes to win the second.

KUROKI FINDS LIFE STRENUOUS

NEW YORK, May 18.—The strenuous life of a distinguished visitor is beginning to tell upon the hardy constitution of General Kuroki, and he will devote tonight entirely to rest.

FOLK IN KANSAS CITY

KANSAS CITY, May 18.—Governor Joseph W. Folk remained in Kansas City most of today and conferred further with the members of the board of police commissioners regarding charges of police corruption.

WASHINGTON'S POPULATION

WASHINGTON, May 18.—A police census just completed gives the population of the District of Columbia as 329,591, of whom 96,188 are negroes.

SHAKE-UP OF COPS IN KANSAS CITY

KANSAS CITY, May 18—There will be a complete reorganization of the Kansas City police department as a result of the investigation that is to be begun here next Tuesday by the local board of police commissioners. The shake-up will include several of those higher up. This statement was made late today by an official high in authority and coming on top of a two days' personal investigation of the situation by Governor Folk is taken to mean that sensational results may be expected to follow closely after the meeting of the board next week.

BIG MINING PROPERTY.

SPOKANE, May 18.—Jay P. Graves of Spokane has acquired control of the Giant mine, near the Lerci, at Rossland, and has consolidated it with the California and adjoining property. The new company has $5,000,000 capital stock. Steuart Comberland, of London, England, and Spokane, and associates get $1,650,000 worth of stock, Graves pays $25,000 debts of the company and puts $50,000 into the treasury of the Giant California Company. The mines are rich in gold and copper.

MISSING MINING MAN

EL PASO, May 18.—After ordering supper and stating he would return in a few minutes, J. S. Clarkson, a prominent mining man formerly of Detroit left his boarding house in Guadalajaro, Mexico, near here, three weeks ago and he has never been seen since. He has brothers in Detroit.

TRAINMEN'S CHIEF

ATLANTA, Ga., May 18.—The Brotherhood of Railway Trainmen reelected P. H. Morrissey grand master, without opposition today. Samuel Gompers addressed the convention. Other officers were also re-elected.

BASKETBALL BANQUET

The annual basketball banquet team of the University of Nevada was held at the Overland hotel. Toasts were responded to by Captain Lolo Stoddard, Effie Mack and other prominent members, including their popular chaperon, Mrs. C. H. Stoddard.

IT'S DOWN THE RIVER FOR TEDDY NEXT

PRESIDENT TO TAKE A MISSISSIPPI TRIP

Interstate Waterway Commission to Have Roosevelt's Company on Tour of Streams

WASHINGTON, May 18.—President Roosevelt is planning a three or four days' trip next fall down the Mississippi river from some point in middle Illinois or Iowa to Memphis. It will if made, be with the members of the inland waterways commission, which, like the president, will be guests of the lakes to the deep water association. The president will leave Oyster Bay for Canton, to attend the dedication of the McKinley monument September 30, and the voyage down the Mississippi river will, if nothing prevents, follow.

Recently he received an invitation to make the trip from a number of governors.

Responsive to the invitation the president has sent to the state executives the following letter:

"Washington, D. C., May 16, 1907: My Dear Governor—I have received the invitations kindly sent to me through the governors of Arkansas, Florida, Illinois, Iowa, Kansas, Louisiana, Minnesota, Missouri, Nebraska, North Dakota, Oklahoma, Oregon, South Dakota, Tennessee, Texas and Wisconsin, asking me to accompany the inland waterways commission for a trip on the Mississippi so that I may familiarize myself with certain features of the situation which the commission has been appointed to consider. I deeply appreciate these invitations.

"Let me say a special word of appreciation of the invitations which come from the governor of Maine, Florida and Oregon, all of whom, although the states of which they are governors are not on the Mississippi river, show their realization of the enormous importance of improving this great national highway because of the benefit that easy and cheap transportation thereon will mean to all the union. Others of the governors who have written me dwell upon the fact that the people of the west feel a peculiar interest in the project of the improvement of other navigable rivers because they think that such improvement will help the solution of many problems attaching to railway transportation. The basin of the Mississippi taken as a whole from the gulf to the great lakes, from Alleghanies to the Rockies, constitutes the greatest agricultural enterprise that men have ever cultivated and an equally great system of water highways is needed to supply any adequack of land carriage for the products of this region.

"Unless something unforeseen to make me later change by plans, I intend to accompany the members of the inland waterways committee on a three or four days' trip at the beginning of next October down the Mississippi river from some point in middle Illinois or Iowa to Memphis. I feel that the problems before them concern vitally not only the people of the valley, but of the whole country."

HIGH SCHOOL FRATERNITY

Phi Delta Kappa fraternity members of the preparatory department of the Reno high school will banquet the evening of May 31 at a downtown cafe. Fifteen "frat" boys will be present with their guests. The Phi Delta Kappas were granted a charter at San Jose several months ago.

UNLESS THE Farmers and Merchants' Bank of Reno shall be satisfied of the absolute legality of the school bonds, for which it was the successful bidder a week ago, Reno may be compelled to defer the erection of the proposed new schools. The bank has been advised that the $100,000 issue is illegal. Colonel Maxson, secretary of the board, considers the advice to be founded upon an incorrect idea of the facts. School Director Burke thinks a special election should be held.

TRAMPLED TO DEATH BY FEAR-CRAZED CROWD

Lamp Explodes in Hall Filled with Negroes and in the Panic That Ensues the Lives of Three Crushed Out

FORT GIBSON, I. T., May 18.—At the graduating exercises of the Fort Gibson colored schools here tonight, a lamp on the stage exploded causing a panic among the 300 negroes, men, women and children present.

The audience stampeded, trampling to death three persons. Over twenty others were seriously injured.

The bodies of the three persons killed were so badly crused that they were hardly recognizable.

Tenement Houses Are Blown to Pieces

NEW YORK, May 18.—Two tenement houses were blown to pieces, three persons were injured, probably fatally, and thirty others received minor injuries following the installation of three gas meters in No.'s 403 and 405 Williams Ave., Brooklyn, tonight. The explosion was heard for a mile.

NO HARM DONE IN THE ORCHARD INTERVIEW

BOISE, Idaho, May 18.—Prosecuting Attorney Koelsch has completed his investigation of the circumstances under which Harry Orchard, principal witness for the state in the Steunenberg murder case was interviewed and today presented the district court with a report exonerating from the charge of improper motives, all persons connected with the incident. He found that the only motive that the newspapermen had in interviewing Orchard was to obtain news of him. In announcing the report Judge Wood said that it called for no action and directed that it be filed.

CLEMENCY ABUSED

ST. LOUIS, May 18.—Caleb B. Bartlett, cashier of the Madison Coal Corporation, who was arrested a week ago upon the charge of being short $26,000 in his accounts, after making a confession has disappeared. Knowledge of his arrest had been suppressed pending further investigation into his accounts and to keep the news from his young wife, who is just recovering from a surgical operation.

A WORLD'S RECORD

PHILADELPHIA, May 18.—At the middle states inter-scholastic championship track meet today won by Mercersburg, Pa., academy, Talbot of Mercersburg threw the twelve pound hammer 205 feet 10 3-4 inches, breaking the world's record of 193 feet 7 5-8 inches held by himself.

BIG PASADENA ROBBERY.

PASADENA, May 18.—The Pasadena main postoffice, located on North Raymond avenue, between Union and Holly, was entered by burglars about 5 o'clock today, the safe blown open with nitro-glycerine and $13,000 in unbroken packages of stamps stolen. Cash to the amount of $1,100, which was in a drawer, was overlooked b' the robbers.

BABY SHOES STOLEN

A box containing fourteen pairs of baby shoes was found yesterday morning near the Flanigan warehouse by a member of the police department. Chief Leeper will send the shoes to Quincy, Cal., for they were consigned to a store there. It is supposed by the police that box car robbers stole the stuff.

UNITED RAILWAYS WILL NOT PAY TAXES

SAN FRANCISCO, May 18.—The United Railroads today began suit to restrain the city from collecting the taxes levied on its property this year. The company is assessed on a valuation of $19,000,000 and the taxes amount to $347,704.95.

It is contended by the company that its lines extend over more than two counties, and that upon this account the taxes should be assessed by the states board of equalization and the taxes paid to the state instead of the city.

TOLSTOI'S SON ACQUITTED

ST. PETERSBURG, May 18—Count Leo Leonovitch Tolstoi, son of the famous author, who was arrested in February last, charged with high treason on publishing his father's latest political pamphlet, has been acquitted.

The court decided that the count had no criminal intent in republishing the pamphlet which was printed abroad, but ordered the Russian edition to be burned and the plates destroyed.

HONOR FOR A PROFESSOR

BERLIN, May 18.—Emperor William has conferred the crown order of the second class on Dr. Francis Greenwood Peabody, professor of Christian morals, at Harvard university, who was selected by the University of Berlin for the first professor from Harvard in the international exchange of professors, which began in 1905.

DISORDER IN PERSIA

TEHERAN, May 18.—Serious disorders have broken out at Tabriz, Kermanshab, Resht and Shiraz. Great mobs are under the leadership of the priests belonging to the local parliaments who are endeavoring to obtain reforms in the administration of the cities mentioned. The governor of Tabriz is in hiding.

STRIKE IN BERLIN

BERLIN, May 18.—A lockout in the building trades began here this afternoon. About 60,000 men are directly affected and 40,000 are affected indirectly. It is the most serious labor difficulty since the great coal strike.

FRENCH WHEAT CROP

PARIS, May 18.—The Economistic European today says the return of favorable weather has completely dissipated apprehension regarding France's wheat crop. Conditions are normal.

THE FRENCH CABINET

PARIS, May 18.—President Fallieres and the members of the cabinet, left Paris for Lyons today to attend the Whitsunday festivities there. They will return on Monday.

MIDDIES BETTER THAN GOTHAM

ANNAPOLIS, May 18.—The midshipmen of the first eight won the two mile boat race here today with the Columbia varsity crew by a length and a half. Official time, navy 10:33 4-5; Columbia 10:38 4-5.

MAHONEY GIVES IT UP.

BUTTE, Mont., May 18.—Counsel for Jerry Mahoney, Democratic candidate for mayor at the last municipal election, who contested the election of Mayor Joseph Corby, this morning acknowledged defeat. Fifty-one ballots marked for Mahoney were such palpable frauds that Mahoney himself denounced them.

BANK TOLD THAT $100,000 ISSUE IS NOT LEGAL

CHICAGO LAWYER SAYS MADE UNDER SPECIAL LAW

Views of Secretary Maxson and Opposing Ideas of Director Burke on Subject

Attorney Charles H. Wood, of Chicago, the legal advisor of the Farmers and Merchants bank of Reno, has in a letter to the directors of the bank, received yesterday morning, expressed the opinion that the recent $100,000 bond issue, bid in by the bank for a $2100 premium and accrued interest, and issued by the board of trustees of school district No. 10, to be used for the acquiring of new sites and the construction of school builings thereon, is illegal, and has further advised the bank not to accept them. Mr. Wood's letter in full follows:

Farmers' and Merchants' Bank, Reno, Nevada:

Gentlemen: I decline to approve $100,000 bonds of Reno School district No. 10, Washoe county, Nevada, because I am of the opinion that the special act under which authority for this issue is claimed and which was approved January 25, 1907, is unconstitutional, and, in addition, it is entirely probable that this special act was repealed by the act shown on page 106 of the session laws of the year of 1907, and approved March 12, 1907. The constitution of the state of Nevada, at section 2 of article 11, requires the legislature to provide a uniform system of common schools by which a school shall be established and maintained, and it seems to me that the legislature in singling out Reno from the other school districts in the state and authorizing it to establish and maintain schools is not complying with the constitutional mandate of uniformity.

Section 21 of article IV of the constitution requires that in all cases where a general law can be made applicable the laws shall be general and of uniform application throughout the state; and, in view of the constitutional requirements of uniformity on school matters, it is very plain that the question of incurring indebtedness by school districts is a subject that can be treated generally; and, anyway, the question is not debatable, because the legislature by Chapter 59 of the laws of 1907, has passed a general law conferring authority on school districts to issue bonds, and that is certainly conclusive of the matter. It is true that this general law requires an election, but that is a very proper safeguard for the legislature to insist upon.

The only way in which I will approve these bonds is for the school board to proceed, under Chapter 59 of the laws of 1907, to hold an election in strict compliance with that statute. Very truly yours,

CHARLES B. WOOD.

Colonel H. B. Maxson, secretary of the board of school trustees, when seen last night, took a different stand from the Chicago lawyer, and a decided one. The colonel is confident that the act of the board in issuing the bonds was not only legal, but in strictest conformity with the statues passed at the last legislature, to give school district No. 10 relief.

"The bill authorizing the board to issue the bonds, does away with the necessity of an election. It is absolutely plain in the act, which is called senate bill No. 3, and which was signed by the governor January 25," said the colonel.

"I do not care what the opinion of any shyster, wooden lawyer from a tenderfoot state happens to be. The law under which we made the bond issue, is an exact replica of the law passed in 1895, except that it was made to conform with the advanced conditions of the present day. Judge S. Summerfield, who was at that time United States district attorney, drew the bill and I consider, and think I will have everybody in Nevada with me, that he is an erudite lawyer and worth considerably more than any shyster.

"The bill was introduced in 1895 by the then Senator Boyd, another prominent lawyer of this state. It was

(Continued on Page Three)

We Save You Money on
Decoration Day Flowers
Place your orders now
Boxes Assorted Flowers from $1.00 up
The Cann Drug Co.

SCHMITZ FEARS TO BE TRIED BY JUDGE DUNNE

Lawyers for Mayor of San Francisco Serve the District Attorney with Notice of a Motion for Substitution of Judge, Declaring That the Court Knows Spreckels to Have Spent Millions

SAN FRANCISCO, May 18.—District Attorney Langdon was tonight served by Mayor Schmitz's attorneys, Metson, Campbell & Drew, and John J. Barrett and C. H. Fairall, with notice of a motion for substitution of trial judge on the ground that Judge Frank Dunne is disqualified by bias and prejudice. Accompanying and supporting this motion is a lengthy affidavit by Schmitz in which charges of an exceptional nature are made against Rudolph Spreckels, his associations in the bribery graft prosecution, and Judge Dunne himself.

Among Schmitz's allegations are the following: That Mr. Spreckels and the associates who are with him the financial guarantors of the bribery graft investigation and prosecution, long since exhausted the original fund of $100,000 pledged by Spreckels and have expended nearly one million dollars in a municipal purification campaign; that the expenditure of this vast sum of money is by way of an investment from which actual moneyed returns are expected; that Spreckels and his prosecuting associates desire and purpose to overthrow the present municipal administration that they, themselves, may assume the reigns of government and secure for themselves street railway and water franchises which will net them millions of dollars of the public's money; that Judge Dunne is aware of this intent and purpose and is therewith in accord that the conviction of Schmitz is desired as a means to this end and that it is the wish of Judge Dunne that a biased and prejudiced jury be selected to secure such conviction; that for many and various reasons the same as set forth recently by Abraham Ruef in his application for a substitution for trial judge, it is impossible for Schmitz to have a fair and impartial trial at Judge Dunne's hands.

District Attorney Langdon said of this motion and of the mayor's affidavit:

"This would be amusing if it were not despicable. It is merely and patently a dilatory move. It is serving of notice that Schmitz's attorneys propose to pursue for him the same blockading tactics engaged in by Ruef's attorneys. It is a complete expose of the insincerity of the mayor's loud and often repeated demand for 'an immediate' trial. The mayor never has wanted an immediate trial or any trial at all. Now that he is face to face with his case he would stave it off by any legal means within his power. The prosecution will file on Monday counter affidavits disproving the allegations made by the mayor."

As far as the prosecution is concerned, the trial of Schmitz will be begun before Judge Dunne.

The signature of C. H. Fairall to the mayor's motion is the first notification that the Stockton attorney who with Ach, Shortridge and Murphy defended Ruef, has joined the lists of Schmitz.

THE OHIO ROW IN REPUBLICAN RANKS

TOLEDO, May 18.—Chairman Walter F. Brown, of the state central committee, would not discuss today the possible political effect of Senator Foraker's challenge, made yesterday, in which Brown was denounced. Brown refused to say whether this would be considered ground for calling a state convention at which Taft would be endorsed and the senators possibly exposed to criticisms.

Of the Foraker allusion to himself as a boss, Brown would only say:

"Some time ago I defined a boss to be one active in politics, but who failed to do that which he is directed by the person applying the term. I have nothing to add to that definition."

THE EASTERN MARKETS

NEW YORK, May 18.—The opening deals in stocks were so very small as to cause a sluggish movement in prices. The holiday in London deracted something from the dealings. None of the changes exceeded a half, and the gains and losses within this range were intermingled.

The market closed dull and irregular. The favorable bank statement caused some recovering, but they were slight and fresh weakness developed in spots. Northern Pacific was forced down 3, St. Paul and Great Northern preferred 2 1-2, Pacific Coast sold at a decline of 3 1-2, and General Electric reacted to 1 3-4 below last night.

Commercial Paper.

NEW YORK, May 18.—Money on call nominal.

Time loans steady; sixty days, 3 3-4 per cent; ninety days, 4 per cent; six months, 4 1-2@4 per cent. Prime mer-antile paper, 4 1-2.

Sterling exchange firm at $4.86.95 @4.87 for demand and at $4.84@ 4.84.10 for sixty days. Posted rates, $4.83 1-2 and $4.87 1-2. Commercial bills, $4.83 3-4@4.84.

Grain and Provisions.

CHICAGO, May 18.—Weak-end liquidations carried the price of wheat down about 2 cents per bushel today compared with yesterday's closing quotations. Trading again was exceedingly active, but the market lacked the frenzied condition that characterized the previous session. July opened 5-8c to 1 1-8c lower at 98 3-4c to 99 1-2c, and sold offto 98 3-4c. September opened 1 1-4 c to 1 3-4c lower, at 99 1-2c to $1.00. December opened 3-4@1 3-4c lower at $1.00 1-2 to $1.01 1-2, and dropped back to $1.00 1-4c.

The corn market was affected by a break in wheat and showed loses in some cases of nearly 1 cent. July opened 1-4@3-8c to 1-2@5-8c lower at 53 1-4c to 53 1-2c, sold up to 53 3-4c and then declined again to 53 1-4@ 53 3-8c.

Oats opened weak because of the slump of wheat, but the market soon rallied. July opened 1-8c higher to 5-8c lower at 56c to 56 3-4c and advanced to 37c.

Provisions were quiet and steady. July pork was up 2 1-2c at $16.72 1-2; lard was unchanged at $9.27 1-2 and ribs also unchanged at $9.00.

Live Stock Receipts

CHICAGO, May 18—CATTLE—Receipts 300. Steady. Beeves 4.25@ 6.45, cows 1.80@5.40, heifers 2.70@ 4.50, calves 4.50@6.25, good to prime steers 5.35@6.45, poor to medium 4.25@5.30, stockers and feeders 2.90@5.15.

HOGS—Receipts 11,000. Steady. Light 6.30@6.50, mixed 6.25@6.52 1-2, heavy 5@6.40, rough 6@6.15, pigs 5.80@6.45, good to choice heavy 6.30@6.40.

SHEEP—Receipts 2500. Steady. Natives 4.50@6.20, western 4.50@ 6.15, yearlings 6@6.80, lambs 6.25 @6.75, western 6.25@6.75.

Western Wool Market

ST. LOUIS, May 18.—Wool steady, medium grades, combing and clothing 24@27 1-2, light fine 21@21 1-2, heavy fine 15@17, tub washed 30@37.

SILVER QUOTATIONS

LONDON, May 18.—The London Stock and Liverpool Exchanges are closed today.

Bar silver quiet, 30 3-8d per ounce.

NEW YORK, May 18.—Bar silver 65 7-8c. Mexican dollars 50 3-4c.

SAN FRANCISCO, May 18.—Silver 65 7-8c. Mexican dollars nominal.

Shippers of Smithing Coal

The largest miners and shippers of smithing coal in the west are the Berry Coal & Coke Co., of Chicago, Ill. They virtually supply the mining districts of the northwest, besides the Pacific coast territory, as well as the southwest and Mexico. They are the exclusive shippers of Berry's Sonman Lily Smithing, without doubt the best coal on the market for forge work that is mined in this country. The company sacks its coal in heavy burlap sacks, make a delivered price, and make through shipments in sealed box cars. They are also shippers of anthracite and block coal. Those in the mining districts of Nevada who are using coal would do well to secure prices and place a trial order with the Berry Coal & Coke Co. a21tf

Stylish Straw Hats for Men

The first shipment of men's straw and Panama hats arrived at Gray, Reid, Wright Co.'s yesterday direct from New York. They represent the new Easter styles for summer, 1907. The Panamas are in a variety of stylish new blocks and the straws are in the popular stiff sailor shapes. Gentlemen who have been waiting for these hats to arrive can now procure them.

Will the party finding money, bills, receipts, railroad tickets to San Jose, bearing the name of Harris, please return to 428 Hill street, and secure reward. 1w

SPLIT IN THE ORDER OF TELEGRAPHERS

Tow over Secretary Relusits in Withdrawal of One Hundred Delegates Who Form Rival Organization at Once

MINNEAPOLIS, May 18.—The dissatisfied members of the Order of Railroad Telegraphers, which is holdits annual convention in Minneapolis, held a session today and organized the order of Railroad Telegraphers, Despatchers, Agents and Signal Men.

The new organization is a protest against the action of the regular body in refusing to reinstate L. K. Marr, who was expelled for alleged irregularities. Upwards of 100 were present at the re-organization. Among the officers elected are: J. W. Richman, Philadelphia, president; J. R. L. Austin, Denver, secretary.

YALE'S BLUE TRAILS THE CRIMSON OF HARVARD IN THE DUST

NEW HAVEN, May 18.—Much glory came to Yale athletes this afternoon to compensate for the loss to Harvard of the fifteenth annual dual games which were held on Yale field the final results in which were 55 1-2 points for the crimson to 48 1-2 for the blue.

W. R. Dray of Yale broke the world's pole vault record made a year ago by Samse of the University of Indiana by clearing the bar at 12 feet 5 1-2 inches, while Captain J. W. Marshall of the team broke the dual record of 6 feet 5-8 inches, made eleven years ago by clearing the bar at 6 fet 1 1-2 inches.

For Harvard the games brought some disappointment for their winning margin was expected to be larger. Captain William Minot was defeated in the mile through over-confidence.

THE OAKLAND RACES

SAN FRANCISCO, May 18.—Today was Fabiola day at Oakland and the New California Jockey Club donated the receipts to the Fabiola hospital as the custom is. There was a large attendance and the sport proved very interesting. Favorites fared badly. The big surprise of the day was the victory of Martinmas at 30 to 1 in the fifth race. Fireball beat Oceanshore a head in the sprint race. Results:

First race, seven furlongs—Atkins won, Santa Ray second, Peggy O'Neil third. Time :27 2-5.

Second race, seven furlongs—Nothing won, Daruma second, Andrew Mack third. Time 1:26 2-5.

Third race, mile and three-quarters—Little Joker won, Adonis second, Ray third. Time 3:04 1-5.

Fourth race, five and a half furlongs—Fireball won, Oceanshore second, Native Son third. Time 1:06 1-5.

Fifth race, mile and fifty yards—Martinmas won, Reservation second, Cabin third. Time 1:43.

Sixth race, one mile—Edwin T. Fryer won, Lisaro second, Bedford third. Time 1:39 2-5.

FOOTBALL RULES ALTERED

NEW YORK, May 18.—Two changes in the football rules for the coming season were adopted by the intercollegiate football rules committee today. The first provides that in the case of a forward pass, the players must be at least a yard back from the line when the play is begun.

The other provides that a forward pass crossing the goal line on the bound or rolling, whether before or after being legally touched shall count as a touchback.

Delinquent Tax Notice.

The second installment of taxes for A. D. 1906 are now due, and will be delinquent on June 3, 1907.

D. B. BOYD, County Treasurer.
m7ltd

NOTED DIPLOMAT DEAD

PASADENA, May 18.—E. H. Conger, former minister to China and ambassador to Mexico, died this afternoon, shortly after 3:30 p. m.

MEN AND WOMEN

King Carlos of Portugal is thinking of visiting the United States.

President Roosevelt says he hasn't had a dream since he was a child.

A collection edition of the Czar's speeches has been published lately. One speech is :"I must think about that." Another is: "I drink." A third: "Thank you."

Mrs. Collis P. Huntington of New York has purchased the Paris house of the late Baron Hirsch, in the Avenue Gabriel. The price is said to have been $600,000.

Although a millionaire, Edwin U. Curtis has taken the position of United States subtreasurer at Boston. Early in life he took a fancy to politics, and, having plenty of money, he gratified his desire.

Baron Rosen, the Russian ambassador to Washington, is one of the finest piano players in Washington. When a youth he studied music in Paris under the finest teachers. He and Pederewski, the great Polish planits, are warm friends, having been drawn together years ago by their mutual love for the piano.

Dustin Farnum is to be starred in the fall in Augustus Thomas' new play "Mexico."

THE SAN FRANCISCO STRIKE STILL GOES ON

SAN FRANCISCO, May 18.—The only new feature today in the street car strike was the sympathetic strike of about fifty linemen and station men of the United Railroads. Their places were filled with non-union men and there was no interruption of service. The United Railroads announced today that next week the ywould operate their cross-town lines and begin to restore theur night schedules.

Between 600 and 700 brewery workers went on strike today for a flat increase of $1 per day.

THROWN FROM A HORSE.

William Chapman, a horse-breaker in the employ of the Washoe stables, received serious injuries yesterday afternoon by being thrown from a colt on the Plaza. It was at first thought that his hurts amounted to little, but when efforts to return him to consciousness failed, Doctors Cunningham and Wichman were hastily summoned. When they arrived the patient was delirious. The result of the medical examination showed him to be suffering from concussion of the brain.

MUCH IN LITTLE

Denver is to entertain fifteen national conventions during the coming summer.

The highest inhabited place in the world is the Buddhist monastery of Ilane, in Tibet, which is situated about 17,000 feet above sea level.

In Bloomsbury, London, recently a clergyman conducted the service and preached for about five minutes in an absolutely empty church.

A prominent resident of Shamokin, Pa., who owns a farm near Trevorton, thinks there is a greater demand for frogs than grain, dairy products or garden sauce, and will devote his attention to frog raising on a large scale as fast as the necessary dams can be erected and the spawn can be procured.

Leete Syndicate

Location

This tract lies one-half-mile northeast of the passenger depot of the Southern Pacific, Nevada, California & Oregon and the Virginia & Truckee railroads. It is bounded on the north by Ninth street, on the south by Sixth street. The stone wall is in the center of Sixth street. On the west by Alameda avenue, and on the east by Sutro street, comprehending twelve blocks. The streets run north and south and east and west and are sixty feet wide. The angles are all right angles, the corners are squares and so is the tract. The handsomest in t.wn.

Blue grass lawns and fine water
Natural drainage and fine soil.

How to Go There

Take the Reno-Sparks street cars down Fourth street to Spokane or Quincy street, leaving the cars opposite the Reno Brewing Company's buildings on Fourth street, go north to the gate in the stone wall, and you are in the center of the south line of the tract.

Office 441 North Virginia street. 'Phone 301. Map and information on application at office.

LEETE SYNDICATE.
B. F. LEETE, Resident Agent.

Opened Under New Management

The Hub

(Formerly the Wine House)

COME WHERE YOU CAN GET THE BEST WINES, LIQUORS AND CIGARS IN THE CITY

W. S. WERRIN, President
J. W. KOHL, Sec'y-Mgr. MART JOHNSON, Vice-Pres. and Mgr.

THE ROYAL BABE OF SPAIN IS BAPTISED

(Concluded from page one).

the halberdiers faced the walls of the edifice, the mace bearers took up their positions at the doors and the four knights at arms stood one at each angle of the hassock.

The ceremony of giving the names to the royal child was only of short duration. He was christened Alfonso Pio Cristino Eduardo Francisco Guelermo Carlos Enrique Fernando Antonio.

Immediately the rite had been performed the nurse took her seat with the baby surrounded by the mistresses of the robes and the sponsors and Cardinal Sancho officiated at a te deum of rejoicing in which the brilliant orchestra of the royal chapel assisted.

Then, the usual preliminaries over, the procession formed in the same order in which it had entered, passing again into the reception halls, where King Alfonso, surrounded by the members of the royal family and foreign princes, shook hands with most of those present. The newly named child was in the meanwhile taken back to the apartments of Queen Victoria.

Consul H. W. Harris advises that during the summer and fall of this year upward of 60 more or less important congresses will be held at Maunheim, Germany.

WEATHER REPORT.

Fair. The highest temperature recorded was 72 degrees, and the lowest was 42 degrees.

HARRY O. GEREN,
Section Director.

Dr. Alfred F. Griggs

Formerly of Birmingham, Ala., has located permanently in Reno. Practice limited to diseases of eye, ear, throat and nose. Offices, Rooms 3 and 4, O'Connor bldg. Hours, 9 to 12 a. m. m27tf

"Percy," formerly of the Overland cafe, has taken charge of the Acme Grill. Come and see him for fine dinner. m15tf

Dr. T. A. Asher has moved his office to Cheney Bldg., Reno. Hours 10 to 12 a. m., 2 to 4 p. m. Office Phone 746. Residence Phone Red 351. 19w

James May is the agent in Reno for the Caille Brothers Company slot machines. m7tf

HOSTETTER'S CELEBRATED STOMACH BITTERS

A strong stomach is the foundation of good health. If yours is weak the Bitters will strengthen it and cure Sour Risings, Heartburn, Sick Headache Indigestion, Dyspepsia or Billiousness.

Shirt Waist Specials

LOT I—A large assortment of white and colored waists which have regularly sold for $2.00 and $2.25

Reduced for this Sale to $1.50

LOT II—Nicely made waists, both lace and embroidery trimmed. Some in the arle Antoinette styles.

Reduced for this Sale to $1.95

A Bargain in Sofa Pillows

A bewildering assortment of wash pillows made of good quality sateen in light and dark grounds, with bright floral and conventional designs, made with wide ruffle and pillow.

Ready for Use, 75c

MOTT'S BAZAAR

The Store for Ladies and Children.

ASK YOUR GROCER FOR Crescent Flour

IT MAKES THE BEST BREAD

THE OWL CAFE

232 North Virginia St.

A place where you can get a good meal served in an appetizing manner, at a reasonable price.

Biddleman Bros.
PHONE 151

Groceries

A complete stock of the best groceries fruits, and vegetables the market affords. Phone 300.

Coffin & Larcombe
317 SIERRA STREET

PICKETT BROS. Manhattan Stock

Consisting of

Clothing, Furnishing Goods, Shoes, High Cut Boots, Also a small stock of Ladies' and Children's Shoes, Notions, Corsets, Hosiery, Linen Crash, Ribbons, etc.

Will go on Sale

Tuesday, May 14th

In order to sell this stock quickly we will name the lowest price ever known on this class of merchandise.

RENO'S BEST STORE FOR MEN.

Pickett-Atterbury Co.

Incorporated

MEN'S WARDROBE 220 VIRGINIA STREET

OUR WAY OF STEAM CARPET CLEANING IS INDORSED BY ALL LEADING PHYSICIANS THROUGHOUT THE EAST AS THE ONLY SANITARY METHOD
CARPETS LOOK LIKE NEW.
AMERICAN STEAM DYE WORKS
546 EAST FOURTH STREET. RENO, NEV.
PHONE 126

Frank Campbell
Staple and Fancy Groceries
Fresh Fruits and Vegetables
Received Daily
Corner Virginia and 4th Sts.

Furniture and Carpets

FURNITURE
CARPETS
DRAPERIES

LOWEST PRICES

"Breuner's"

131-133 Virginia Street, bet. First and Second, Reno, Nevada.

Just Arrived in a Large Assortment

The Popular
Red School House Shoe
For Boys and Girls

$1.50 to $3.00

The Best Shoe for the Least Money

BERQUIST & SKINNER
222 Virginia Street

Why Not Own Your Home?

Study the figures set below very carefully and see if you think it pays:

$15.00 per month rent is 8 per cent interest on..	$2250
$16.00 per month rent is 8 per cent interest on..	$2400
$17.00 per month rent is 8 per cent interest on..	$2550
$18.00 per month rent is 8 per cent interest on..	$2700
$19.00 per month rent is 8 per cent interest on..	$2850
$20.00 per month rent is 8 per cent interest on..	$3000
$25.00 per month rent is 8 per cent interest on..	$3750
$30.00 per month rent is 8 per cent interest on..	$4500
$35.00 per month rent is 8 per cent interest on..	$5250
$40.00 per month rent is 8 per cent interest on..	$6000

We advise you to select a lot and let us put you up a house which you can pay for as you now pay rent. No difference how small wages you get or how large your family, you can own your own home. It may be humble, but it will be yours and no one can "move you out."

VALLEY REALTY CO.
THE HUSTLERS

134 COMMERCIAL ROW PHONE 841

VICTOR AND COLUMBIA TALKING MACHINES AND RECORDS

MUSIC AND MUSICAL MERCHANDISE

The W. S. McKinley Co.
STEINWAY PIANOS

A. B. Chase, Estey, Emerson, Sterling, Huntington and Other High-Grade Pianos.
Angelus, Sterling, A. B. Chase Player Pianos, Electric Pianos.

MASONIC TEMPLE
PHONE 186
RENO, NEVADA

Nevada Transfer Company
Incorporated

Furniture Moved, Packed, Shipped or Stored.
Piano and Safe Moving a Specialty.
Hacks, Carriages and Baggage Wagons Meet all Trains.
Twenty-four Hour Service.

Phone 30 Office, 134 East Commercial Row

Don't Go to the Dance Or any other Social Affair with a Poorly Laundered Shirt, Collar or Cuffs. Get the Best Work Possible by Sending Them to

Special Care Given to Ladies' Fine Garments.

Reno Steam Laundry Phone 695

BUILDING PROMISED HISTORICAL SOCIETY

Gift of $25,000 to House Records and Archaeological Specimens Expected by Secretary---Life Memberships Offered to Those Who Want to Help Work

A building to cost $25,000 has been promised the Nevada Historical Society, and the funds for the construction are to be donated before the end of 1908, according to the report of the secretary, Miss Jeanne Elizabeth Weir. The structure will be the home of affairs historical in this state. The location of the building is not stated by Miss Weir, but it is supposed the donors of the money will select the site.

An appropriation of $2000 was made by the last legislature, and Clarence H. Mackay has added to the gift by sending to Miss Weir $500 With this money the society, Miss Weir and her hardworking associates believe, will result in success. Following is a summary of the report made by the secretary

"Hitherto the energy of the society has necessarily been concentrated upon the work of maintaining the organization and gaining recognition Some valuable collections have been made, but for lack of a suitable building in which to house them, no effort has been made to accumulate many things. Commencing with June, 1907, the secretary will begin the work of collection. She will attempt to visit every part of the state during the summer months. The members of the society can give valuable aid in this work and they are hereby requested to forward her efforts in every possible way.

"The attention of the members is also called to the membership fees. The legislature gave us only one-half of the amount estimated as necessary for the successful prosecution of the work for two years. For the balance we must trust to fees and gifts. Are there not many members of the society who will become life members on payment of $25 and thus aid us at this most critical period of our work?

"A bulletin containing a statement of our membership and work will be published during the summer and sent to all members, and should our finances permit, such bulletins will be issued frequently during the next two years

"The fourth annual meeting of the society will be held in McKissick's opera house, Monday evening, June 3. Seats will be reserved for the members and it is hoped that a large number from different sections will be in attendance It is probable that the railroads will within the next few days offer reduced rates for the occasion, and as it is a part of the university commencement programme this will be an opportune time for visiting Reno. Notice of the rates if secured will be given later through the papers If you expect to attend kindly mail a postal to the secretary at 834 North Center St, Reno, Nevada."

Club Will Repeat Its Success

The Treble Clef Club has decided to repeat the beautiful cantat, "The Sleeping Beauty," which was so well received at its first performance on May 2d. The date for the second presentation has been set for next Friday evening, May 24, and the place will be the same, at the Methodist church. The production will be given for the benefit of the pipe organ fund of the Congregational church.

Part of the programme will be miscellaneous in character, comprised of selections by some of Reno's best musical and elocutionaryy artists, and also two choruses by the choir of the Methodist church. Miss Howe will be heard in one of her best readings, and Dr Parish will be heard in public for the first time. The second part will be the cantata

A rehearsal of the cantat will be held tomorrow afternoon at 3 o'clock at the Methodist church, and all members of the cast are requested to be present.

Wellknown People Are Married

Albert A. Chrisler and Jessie F. Schulz, of Carson, were married here yesterday evening by Rev. Mr. Unsworth. The young couple were the recipients of a great many congratulations, as they are both well known throughout the country, their families having resided in Carson for many years. The newly-wedded couple will make their home in Carson, where the groom is connected with the State Bank and Trust Company."

Last night was a busy time for Mr Unsworth, as he had no sooner disposed of the destinies of one couple than he was called upon to perform the matrimonial ceremony for another. The second couple to make promises of lifelong attachment were William M Phillips and Miss Clara A. Rice of this city, two well-known and popular young people whose many friends join in wishing them all the happiness of married life.

PICKPOCKET SUSPECTS ARE CAUGHT AROUND GAMBLERS

Three suspected pickpockets were taken in by the police last night They gave their names as William Howard, Charles Wetherford and Walter Henry.

They have been watched for some time and last night they were getting familiar around the gaming tables with the crowd of players, and were put under arrest

Their records will be investigated, as they have all the appearances of being professional crooks.

WOMEN PAY MORE.

Why Insurance Companies Discriminate Against the Gentle Sex.

Medical examiners of insurance companies say that the reason a woman pays more for the privilege of insurance than a man, is from the fact that women more readily fall victims to indigestion and stomach troubles and the fatal ailments that spring from these causes.

All persons they say, who have a weakened digestive system and suffer from sick headache, dizzy spells, distress after eating, specks before the eyes, bloating, nervousness, sleeplessness, and the many other symptoms of indigestion, soon lower the tone of the whole system and are most susceptible to a fatal illness.

For curative power in all stomach troubles, nothing else is as safe yet effective, nothing else can be thoroughly relied upon to receive all troubles from indigestion as Mi-o-na. It is unlike any remedy heretofore known and is really one of the valuable discoveries in modern medical science.

It is not the acute attacks that influence the insurance examiners alone, but the constant feelings of weakness, headaches, indigestion and stomach troubles—these things, physicians say, kill more people than many more serious diseases.

To escape this condition of ill health, to enjoy one's food and yet never suffer with indigestion, a person should use Mi-o-na stomach tablets. They are not a mere digestive tablet, but strengthen and restore to natural action the stomach and bowels and effect a complete cure in even the worst form of stomach troubles.

The Cann Drug Company sell Mi-o-na in 50-cent boxes under a guarantee to refund the money unless it does all that is claimed for it.

Notice to Surgeons and Physicians

All physicians and surgeons practicing in Washoe County, State of Nevada, are hereby notified that they are required by law to report all infectious and contagious diseases which may come under their care, in the County of Washoe, State of Nevada, outside of incorporated cities to the chairman of the County Board of Health.

S. K. MORRISON,
Chairman.

Attest:
W. A. FOGG,
Secretary. m16w

SUNDAY SERVICES

TRINITY EPISCOPAL, corner of Second and Sierra Sts, Rev. Samuel Unsworth rector—Holy communion 7 30 a. m. Sunday school 9 45 a m Morning prayer and sermon 11 a. m. Evening prayer and sermon 7 30 p. m.

FIRST PRESBYTERIAN. Corner Ridge and Hills Sts. Rev H. T. Chisholm, pastor. Morning service at 11 a. m., subject, "Apples of Gold in Pictures of Silver." Evening service at 7:30 p. m, instead of the usual sermon will be given a popular talk on the history of Queen Esther Sunday school at 12 15 p. m.

FIRST CONGREGATIONAL CHURH Virginia and Fifth streets, Rev. C. L Mears, pastor—Public worship 11 a m.; Sunday school 12 15 p. m Christian Endeavor 6 30 p m., People's evening service 7:30 p. m. Morning sermon, "The Inspiration of Pentecost." Evening address, "A Day for the Confession of Individual and Municipal Sins." Morning music, solo by Mrs. Ed Lunsford, "I Think When I Read That Sweet Story of Old," Stevenson, anthem, "Sweet is Thy Mercy," Barnby; evening anthem, "Thou Knowest Lord," Brackett Solo by Mr. Tom Evans, "Eternal Peace." A cordial welcome to strangers in the city.

METHODIST EPISCOPAL—Rev. L M. Burwell, pastor—Sunday school 10 a. m., morning service 11 a m.; class meeting immediately following service, Junior League 3 p m Epworth League 6 30 p. m., evening service 7:30 p. m. Morning topic, "The Rules of the Church" The pastor will also speak briefly to the children on the subject, "The Greatest Magnet." The subject of the evening sermon will be "Saul the Persecutor and Paul the Persecuted." There will be special music morning and evening under the direction of Mrs Genevieve Wright.

FIRST BAPTIST, corner of Second and Chestnut streets. Rev. A. G. Sawin, pastor—Sunday school 10 a. m Morning worship 11 a. m. Young people's meeting 6 30 p. m.

ST. MARY'S CATHOLIC—Rev. Father Thomas Tubman, rector—Mass at 8 and 10 a. m.

SALVATION ARMY—Holiness meeting, 11, a. m.; children's meeting, 2 p. m.; evening service 7 30 p. m.

CHRISTIAN SCIENCE, Harmony Hall, Sierra street—Sunday school 10 a. m.; service at 11 a. m.

For a Fair Complexion

use our exquisite IDEAL COLD CREAM. Large jars 25 cents.—DUNCAN'S—THE DRUG STORE. If you want it quick, phone 169. a24t

SCHOOL BONDS ARE IN JEOPARDY SO IT LOOKS NOW

BANK ADVISED NOT TO TAKE THE ISSUE

Colonel Maxson Disputes the Opinion of the Institution's Adviser With Forceful Arguments—Board of Education Divided as to Course to Pursue.

(Continued from Page 1)

passed upon by Judge Massey, of the state supreme bench, and he held it to be good. Under this very same law we issued bonds in 1895 for the building of the north wing on the high school To say that an election is required, is absurd, and shows a lamentable ignorance of law on the part of the bank's adviser. A Chinaman who can read should be able to give better advise.

"There was an act passed later in the session this year, as the letter states, but that law does not become operative until September 1. And until that time the law under which we acted, is in enforcement. There can be no doubt about it.

"I have not talked with any officer of the bank and do not know what they intend to do. And I have nothing to say in the way of criticism of that institution. But I will say this, that should the Farmers and Merchants bank decide to drop the matter and refuse to take the bonds under their bid, there will be no trouble about getting them taken up by another bank. Whether under those circumstances it will be necessary to re-advertise for bids, I am not prepared to say"

This is the clearly and unequivocally expressed opinion of the secretary of the board of school trustees It is not shared by another member of the board who was interviewed last night upon the question. He holds that the act declared unconstitutional by the Chicago lawyer was superseded by the later statute, which declares an election necessary, before bonds can be legally issued. This gentleman is Director Burk.

He gave it as his opinion that the only method of legalizing the bond issue was by special election.

"The Farmers and Merchants bank," said he, "stands ready to take the bonds, subject to this action, with the understanding, of course, that their bid for the bonds, which was recently accepted, is subject to natural fluctuations

"The bonds were issued under an act of the legislature, approved January 27, which permitted the issuance of fifty year bonds. This act was repealed by a provision in an act approved March 12, which provides expressly for the issuance of bonds only by authority of a special election, and provides also that the bonds shall be not longer lived than twenty years.

"This will have no effect whatever upon the work of the schools, or the arguments of the board, as we can call a special election by advertising it for two weeks, so that it will take but a short time to overcome the difficulty"

DIED

BALL—In Reno, May 18, John J Ball, a native of Maine, aged 52 years, 11 months, 20 days

The funeral services will be held from the parlors of Perkins & Gulling, Monday, May 20th, at 2 p. m Interment Mountain View cemetery Auspices of F. O. E.

RAINWATER—In Sparks, Nev., May 17, 1907, Ada Rainwater, a native of Texas, aged 24 years, 9 months, 25 days

The funeral services will be held at the Baptist church, Sparks, today (Sunday), at 2 p m. Interment K. of P. cemetery

BABB—In Reno, May 17, 1907, Mrs. Anne Babb, beloved mother of Mrs. M H Rotchford of Reno, Mrs H. A. Buck of Keokuk, Ia., and Dr John H. Babb of Canton, Ill., a native of Kentucky, aged 55 years. The funeral services will be announced later.

Dr. Richie & Rice have moved from 241 Virginia street to suite No 214. Clay Peters bldg. m19w2

Act Quickly

DELAYS ARE DANGEROUS

Do the right thing at the right time.
Act quickly in times of danger.
Backache is kidney danger.
Doan's Kidney Pills act quickly.
Cure all distressing, dangerous kidney, ills.

Plenty of evidence to prove this.

Z. Williams, miner, of Alta street, near Richardson, Grass Valley, Calif, says: "Before I noticed that Doan's Kidney Pills could be procured at a drug store I had considerable annoyance from backache. The pain was almost unbearing for at least two weeks and I took advantage of the offer and went to the drug store and commenced the treatment. I knew after a dose or two that the remedy acted directly on the kidneys, and in a very short time the backache disappeared. Up to date there has not been a symptom of a recurrence."

For sale by all dealers. Price 50 cents. Foster-Milburn Co., Buffalo, New York, sole agents for the United States.

Remember the name—Doan—and take no other.

TILTS OF COUNSEL ENLIVEN LAW SUIT

Attorney General Stoddard Demands That He Be Treated with Respect---Gambling-House Manager Admits That Chamberlin Drank and Played

The case of B T. Chamberlain, charged with having forged a check for the sum of $1664 65 attracted considerable attention yesterday, and when it was called by Justice of the Peace Frank Bell, his office, was filled to its capacity.

Attorney Barry appeared for the defendant and Attorney General Stoddard and District Attorney Moran represented the state.

The false check is alleged to have been uttered February 6 to Day Manager Irwin of the Palace gambling house, who paid a part of the money to Chamberlain.

Night Manager Mayhue stated that when he came on duty that night, the day manager had showed him the check, and that Chamberlain had said it was all right He identified the signature of Chamberlain, who had endorsed the check as manager for the Woodland Grain & Milling Company, in whose favor it was drawn, although he could not remember whether the endorsement had been made in his presence or not.

Under cross examination he testified that he believed Chamberlain to have been drinking some, as well as gambling on the night in question. He had also seen him much in the company of a man named Jack Maher, a faro dealer, and thought the latter had played some of the money given Chamberlain on the check against some of the games.

John Nolan testified that the check had been returned to the company, of which he is treasurer, by the Bank of Nevada, with the statement that payment had been stopped on it because the signature, that of George B. Hoofinger, was a forgery.

The defendant waived the right to make a statement, and was held to answer in the sum of $1500.

Quite a stormy tilt occurred at one stage of the proceedings between Attorney Barry and Attorney-General Stoddard.

The attorney for the defense was cross-examining a witness, when Stoddard objected on the ground that the question was irrelevant, and was replied to by Barry who asked if the attorney-general of the state had appeared in the justice court for the purpose of railroading the defendant

"Of course, if that is the intent, nothing is material," he said.

Attorney-General Stoddard jumped up and said that he was the attorney-general of the state, and that he had a right to appear in any court, and that he proposed to be treated with respect by attorneys He objected to what he characterized as a lack of professional ethics on the part of the opposing counsel, to which the defending counsel replied that he would be governed by his own ideas with regard to ethics.

Justice Bell finally brought the controversy to a close by declaring that he was sitting as a committing magistrate, and that he proposed to satisfy himself as to the merits of the case regardless of technical law points

LAW AND MOTION DAY IN THE DISTRICT COURT

Yesterday was law and motion day in the district court, and quite a number of matters came before the court on demurrer.

The suit of the Goldfield Mohawk Mining Company against Wells-Fargo Express Company, relating to some stolen ore, was the first heard, in which the defendant's demurrer was argued and denied and five days were allowed for answer.

The same action followed in the case of Donnells & Steinmitz against the Roosevelt Hospital company, and the same time given for answer

The demurrer against the complaint of J B. Menardi against Wacker and others was submitted without argument by the defense. It was overruled and ten days given for answer.

Closing Out Sale.

Commencing on May 1 and continuing for fourteen days I will sell my entire stock of groceries at cost, also all store fixtures, as I intend to engage in another line of business. This is an opportunity for the housewives of Reno to get a supply of first-class groceries. M. J. KIELY, 340 North Virginia St. Phone Main 626. m-1-tf.

DOCTOR WALKER AND HIS DAUGHTER HAVE AN ACCIDENT

A serious accident occurred to Dr. Walker and his daughter yesterday while driving on the Virginia road.

When near the half-way roadhouse, the horse became excited over the fact that some loose horses were running and playing in a field near the road, and ran away, throwing the doctor and his daughter from the buggy.

Both received severe bruises, but no bones were broken.

FREIGHT EMBARGO SOUTH

Again the freight embargo on the Tonopah & Goldfield railroad has been declared. Livestock, foodstuffs and perishables are excepted in the order for the embargo. District Freight and Passenger Agent E W Clapp of the Southern Pacific here was notified yesterday to warn the shippers of the state of the embargo.

MARRIAGE LICENSES.

Yesterday marriage licenses were issued to William M. Phillips and Clara A. Rice, Both of Reno, and George A. Seeley of San Francisco and Olivia E. Knopf of Winterpeg, Cal.

SOUTHERN PACIFIC

Reduced Round Trip Rates To EASTERN POINTS From RENO, NEVADA

Correspondingly low rates for all NEVADA POINTS

Omaha, Kansas City	$ 60 00
St. Louis, Memphis	67.50
St. Paul, Minneapolis	70.00
Chicago, Duluth	72.50
Washington, Baltimore	107.00
Philadelphia	107.50
New York	108.50
Boston	109.50

DATES OF SALE

May 20 and 21 June 6 7, and 8, July 3, 4, and 5, Aug. 8, 9 and 10, Sept. 11, 12 and 13.

RETURN LIMITS 90 days from date of sale; except tickets sold in June limit Oct. 15, '07.

Further information on application

A H. PETT, T. P. A., Reno — E W. CLAPP, D P A., Reno

FALLON RESTAURANT

Finest place to eat in Fallon.

Good location. Fine building.

Comfort for our guests, best of service, and excellent cusine.

When you come to Fallon, eat here.

MRS. CLARA ALLEN, Proprietress

MONEY LOANED On Diamonds, Watches, Jewelry, Guns and Pistols, from $1 up.

UNCLE BEN
249 Virginia St.

PARRY'S LIVERY, FEED AND SALE STABLE

Fine turnouts of Saddle Horses, Buggies and Carriages. Stock Yards, Shipping Corrals, Scales The only horse trading and sale stable in town

R. W. PARRY, Proprietor

FRED LEGARE, Manager of Sales Stables.

Wieland's Park

The popular family resort An ideal place to spend an afternoon or evening. Fare from Reno or Sparks 5 cents All kinds of drinks and lunches served. Concert every Sunday afternoon and evening by Prof J V Engquist's Orchestra of San Francisco After concert social dance Admission free

HARRY BADER, Prop

Grand Theatre

To-Night and All Week.

A Great Bill of Polite Vaudeville.

THE FAMOUS FUKINO JAPANESE TROUPE

The most wonderful Acrobats on Earth.

JOSEPH KEKUKU,

The Celebrated Hawaiian Guitarist.

MISS BETTY SCHOLZ,

Violinist.

THE SWERES,

Second week of the funniest sketch on the vaudeville stage.

EDOUARD SCOTT,

In a Popular Picture Song.

MOVING PICTURES,

Plenty of them and all good.

Don't Miss This Bill, Every Act a Star Feature.

Grand Piano Recital

By One of Reno's Distinguished Pianists,

W. C. VAN BUREN

Assisted by Celebrated Artists

MRS. O'ROURKE,
MISS HOWE
AND EARNEST CORRIS

Will be given under the auspices of Congregational Church at the

METHODIST CHURCH
FRIDAY EVENING, MAY 21

Admission 50 cents

at 8 p. m.

A Delicious Drink! Baldwin's Apricot Brandy

Frank Bros. Co.,
Sole Agents, Reno, Nev.

RENO'S DAYLIGHT STORE

Another "WINDFALL" of Several Attractive Special Inducements

Great Doings in the Domestic Department

Let your eye have a feast

Just 12 Strong Specials

For Monday Morning, May 20th

EVERY LADY IN RENO AND VICINITY SHOULD VISIT THIS STORE DURING THIS SALE WHILE COTTON GOODS HAVE RAISED TO THE TOP NOTCH OUR PRICES ARE JUST THE SAME AS YOU WILL SEE IN THIS AD OR ESPECIALLY WHEN YOU GLANCE AT THE SALE TABLES. SEE WINDOW DISPLAY FOR TRADE BRINGING AND MONEY SAVING ITEMS.

$1.50 Spreads $1.16
A large-size spread Comes in honeycomb and floral designs and very heavy weight, soft finish. This is an exceptional offer.
$1.16 each

20c Turkish Towel 14c
Extra-heavy unbleached bath towels, being double warp without fringe.

Special 14c each
12 1-2c Chambrays 9c
A fine fast colored chambray in all the leading shades, plain colors only, suitable for ladies and children's dresses, 9c yard.

Barnsley Linen 19c
Bleached dress linen, double width and fine for separate skirts, dresses and children's dresses, 19c yard.

75c Sheets 57c
A full-size bed sheet made of good, soft finish muslin, torn and hemmed. This is the time and place to buy your sheets
57c each

Huck Towels 5c
A good size cotton Huck towel with red border, fast color, soft finish and very absorbent.

12 1-2c Muslin 9c
One case of 36-inch bleached muslin for this sale; soft finish for the needle. 9c yard

Crash Toweling 4c
Crash toweling, full bleached, soft finish, in regular width with red border. 4c yard

15c Cases 11c
A full-size pillow case, 15x36, soft finish, torn and hemmed The regular price is a special for the sale only 11c each

Scotch Lawns 4c
50 pieces of Scotch lawns in a beautiful array of floral designs, of which there is a large assortment.
4c yard

Organdy 11c
An enormous assortment of pretty floral designs, polka dots, stripes, etc., of a soft finish dress organdy. 11c yard.

Apron Gingham 7c
50 pieces checked, apron gingham in the Amoskeag quality; fast in color. 7c yard

PALACE DRY GOODS HOUSE

213 VIRGINIA ST. Free Delivery TELEPHONE, MAIN 769

DONNELS & STEINMETZ

CARPETS :: FURNITURE and LINOLEUM

Cor. Second and Sierra Sts.

FINE TURNOUTS

We make a specialty of good rigs. Our stables are fireproof. Best care given to boarders. We also furnish hacks, busses and funeral turnouts.

RENO LIVERY CO.
Phone 169 Lake Street

The Montana

SPECIALTY
SUNNYBROOK WHISKEY

245 Virginia Street
Fine Whiskey and Cigars
J. J. HUBER, Prop.

J. F. DAVIN
Dealer in Wines, Liquors and Groceries
427 Mill St. RENO, NEV.

NEVADA STATE JOURNAL

Published every morning, Monday excepted, at Reno, Nevada.

MEMBER OF ASSOCIATED PRESS.

R. L. BINGHAM, Manager.
Office: The Journal Block, Second Street. Telephone: Main 167.

TERMS OF SUBSCRIPTION:

One year, by mail	$6.00
Six months, by mail	3.00
Three months, by mail	1.50
Per week, by carrier	25

AGENTS

Rosenthal & Armanko.....Virginia Street
W. R. O'Neil Co.....Tonopah, Nev.
Frank J. Gorman.....Gold Hill, Nev.
Carson Stationery-Novelty Co.....Carson

TO SUBSCRIBERS.

Parties who do not receive their papers, or who have any cause of complaint will oblige by notifying this office.

TEN DOLLARS REWARD.

A reward of $10 will be paid for information that will lead to the arrest and conviction of parties stealing The Journal from premises of subscribers.

Entered at the Postoffice at Reno, Nevada, as second-class matter.

The Law and the Bummers

ONE STILL hears that favorite argument of the gambler that to restrict gambling and make the gamesters comply with the rigid requirements of the law would put Reno "on the bum."

Rank nonsense, of course, and the best proof of it is that they have been driven away from every other state outside of Nevada, kicked out of Europe, and are forced to their last stand in Reno. No other community has had cause to complain of the results of cutting out the cancer

That leads us to ask again why the authorities no not compel the Commercial Row hangers-on of the gamblers to move on. In an interview else where in the Journal today, the chief of police says that he can do nothing—that the streets are free for people to walk upon them But there is law enough, he knows, to prevent vagabonds and insulting scoundrels from leering at women as they pass Walking along the streets, he is thoroughly aware, too, is not lounging or standing still in front of gambling dens

If the head of the police department does not know the law, it is high time that he learned it, and we suggest that he appeal to the city attorney for advice on the subject If this law be not enforced, the chief of police will have to explain his inaction, not to the Journal, or to the people down town, but to all the people, to the mayor and to the council. And they will make him do it.

Commercial Row must be cleared of the hoodlums and bummers who now make the sidewalks their afternoon abiding place and insult women By their vulgar horse-play and indecent language they are driving away newcomers from Reno, besides giving the town a bad name everywhere.

The Gazette last night expressed the situation forcefully when it concluded a strong editorial on the subject in these words.

"We are satisfied that the people of Reno—that is the decent-minded people the chivalrous American citizens of which we pridefully suppose this city to be mostly composed—will not stand for this sort of thing By one means or another, the men who line the sidewalks and create a noisome atmosphere, whether they utter a word that is heard by a woman or not who make it a trial for a good woman to walk along the street, must be made to move on Such men are the camp-followers of a 'wide-ope town' The men who have most to gain by having Reno 'wide open' should lend their efforts in making the undesirables of whom we write seek healthier climes They are an evil that Reno will not stand for"

Nevada's Chance

NEVADA'S MINING interests, enterprising as are their promoters, are not receiving all the attention from investors that they are entitled to, and it behooves the people of this state to see that the merits of our mineral investments are brought to the attention of financial institutions throughout the country Let everyone help

There have been up to lately only four avenues for the investment of surplus wealth in this country—Wall street and the wheat pit of Chicago as one, timber lands as another, farming lands as another, and finally as the fourth, mining.

Whatever we may think of Tom Lawson's methods, the results of his articles and interviews are certainly manifest in the reduced flow of surplus wealth to New York and Chicago. He has practically killed Wall street and has given the wheat pit such a black eye, incidentally, that it presents a disreputable appearance to the world at large—not such an appearance as would be likely to inspire confidence in the man who has some money that he wants to put out with the idea of increasing it.

The last great timber tracts have been gobbled up by the land barons and the lumber kings There is hardly an acre of good timber land left on the public domain, even in accessible parts of the forest reserves. Land for farming and stock-pasture cannot be obtained anywhere, now. It is owned and held by the people, in tracts that range in size from principalities down to small homesteads.

Mining alone is left, clean and inspiring, to the investor. Throughout the Mississippi valley there are hundreds of wealthy men and banks, looking, everyone of them, for a way to draw an income from now idle millions. Throughout the great west, the New England states, the Central States and the Southern States, a similar condition of affairs exists. Let us reach out to these people and tell them what we have. Bring them out Here and show them. Explain to them that, while mining is indeed a speculation, yet so is all business, and that dollar for dollar, the mining investment will pay better and with greater certainty than any other form of trade.

It is the opportunity of Nevada. Let us grasp it The occasion is ripe and there ought not to be an hour's delay in going to work.

The Ladies and Dick

FAR BE it from the Journal, as we have said, to question the legal learning of the attorney-general of Nevada, whom we all know as a jurisconsult of the first water, shining at all times like "a good deed in this naughty world"

And yet the ladies will insist that his juridical understanding is biased and unworthy of the gallantry for which he has always been noted towards the sex They say that he is wrong to think that women cannot hold the office of district superintendent of schools under the constitution of the state. He says in reply that he is right—that nothing could be plainer. Whereupon they rejoin that he knows he is wrong but will not admit it But that is neither here nor there.

The point is that, while General "Dick" may be able to lay his index finger upon the particular page and paragraph of the fundamental law of Nevada wherein it is specified that women cannot hold state office, the ladies, on their side say he can't do it, and the trouble is that they seem to have proved their case For this is the law to be found in the ponderous tome known and denominated "Constitution of Nevada" (page 32, article XV, section 3).

"No person shall be eligible to any office who is not a qualified elector under the constitution * * * Provided, that females over the age of twenty-one years, who have resided in this state one year, and in the county or district six months next preceding any election to fill either of said offices, shall be eligible to the offices of superintendent of public schools and school trustees"

And the caption of that section is "Females eligible for school offices" Which would certainly seem to explain the spirit as the words of the section do the letter of the law.

The Desperate City

SAN FRANCISCO is doomed if these strikes are to continue The greatest city in the world could not stand such a continuous hammering The assaults upon the commercial supremacy of the metropolis of the Pacific mean the ultimate destruction of its mercantile interests.

There is a general complaint of the cost of living in San Francisco What has increased the expense more than the uncertainty of labor conditions? Thus the tendency to strike for the most trifling differences has reacted upon the pockets of the strikers, who, by reason of the fact that they are working for wages, are the first to feel the weight. The immediate effect of the decrease in the purchasing power of a dollar is that fewer purchases are made of clothing and luxuries and thus the great retail shops, with their army of employes, suffer. Clerks are discharged to reduce the cost of running the stores and in this way the army of the unemployed is swelled

Thus there is less money in circulation everywhere and inflated clearing-house reports cannot make up for the absence of real money in the channels of trade.

How these strikes are to be settled we do not know. It seems to us that the corporations and merchants should do all they could in reason to prevent their men from walking out, but the employers cannot be expected to run their business for the sake of their employes. Business is not an eleemosynary institution, and the business men will get out of a town where they cannot make a profit on their capital and experience.

At the same time, the mercantile concerns and the manufacturers ought to think of the amount they have invested in the city and they should understand that the temper of the people will not permit them to assume an arrogant attitude towards the just demands of their employes The men have rights and those rights the employers must respect But the men are not justified in throwing an entire community into discomfort just because of a difference between the employers and employed. They are not all the community There are others to be considered. It is not the part of good citizenship to disturb the life of a city. The men, too, through their leaders, are inclined to be as arrogant as the employers, and neither side approaches the subject with that calm and judicial spirit that is necessary in cases of so much importance to the welfare of the state

Something must be done and we are more and more inclined to the belief that compulsory arbitration must be resorted to As we have said on a former occasion, arbitration, of itself, is of no use unless both parties to the difference shall agree to abide by the decision of the arbitrators. If they will not abide by it, who is to make them? A man in this country can go to another community if he is not satisfied and, if one trade does not please him, he can turn his hand to another A business concern can go out of business if not pleased with the conditions under which it must work

But, when both have agreed to submit to arbitration, there ought to be some way of making them abide by the decision If necessary, place a penalty upon refusal to carry out the results of an arbitration agreement by either party to it This, However, is a long way off, and in the meantime San Francisco, through unreasoning employers and reckless employes, is going to destruction so fast that, unless a radical change shall take place in the attitude of labor and capital towards each other, nothing can save her.

:: ABOUT TOWN ::

The consolidation of the Nixon National Bank and the Bank of Nevada, as told by the Journal a short time since, was finally carried into material effect yesterday, when the Nixon bank moved into the Nevada Bank building.

Judge W D. Jones returned from his visit to San Jose, Cal, yesterday and looks as if he had found the spring of eternal youth

He was telling some friends yesterday the history of the name of Jones, which, briefly, is given as follows

The giver of all names was once appealed to by a Jones for redress against his brethern. At that remote day, all people were called Jones, and the decision of the dispenser of universal justice, in finding for the plaintiff, decreed that all the offending Joneses should have their names changed, and that all the righteous members of the large family should retain the name

"That," said the judge, "is the history of the great family name"

W. E Freedman of Goldfield is at the Golden.

C. H Stewart of Carson is a guest at the Golden.

A. A. Christen of Carson is a guest at the Riverside.

Mrs. Williams and child are registered at the Golden.

Mrs Hoskins and daughter of Carson are at the Golden.

W E Sorelle, the Carson City attorney, is a guest at the Golden.

W. I. Beauchamp, the Silver Peak mining man, is at the Riverside.

J. W. McIntosh of Mina came in yesterday and is staying at the Golden.

Miss Irene Gilroney of Virginia City was among today's arrivals in Reno.

The well-known operator and promoter, S H. Harris is at the Overland.

Miss Gladys Neligh of Virginia City is the guest of Miss Cora Cleator of Reno.

Mrs. E. Davis of Carson City visited Mrs. George Hart of Sparks yesterday.

Misses Grey Davis and Nell Burlington came here from Carson City yesterday

R. E. Dixon is in from Rosebud for a few days' rest. He is putting up at the Overland.

Among the Carson people in Reno yesterday were. W. N. Lord, W. H. Gould and Miss Lillian Crowe.

W. Jackson, of Colorado Springs, is a guest at the MacCormack. He is accompanied by C. M. Coleman.

Eben Low, a prominent Honolulu merchant, is in Reno loking about for a few days. He intends to make a tour of the state before going on east.

J. S. Thomson is a Chicago capitalist who is making a trip through the Nevada mining camps with a view of investing in undeveloped properties. He is staying at the Overland.

Orvis Ring, state superintendent of public instruction, spent yesterday in Reno Mr Ring was well pleaced with the results of the field meet, and he believes that the high school students should have more incentives to win the pennant.

Dr. C. H Woods has decided to leave Reno and establish himself in Los Angeles As a testimony to his popularity among the medical fraternity the practitioners of Reno will give a banquet in his honor this evening at the Elk's home.

Charles Worden, one of the wealthy men of Seattle, came in yesterday from a trip around the camps of Southern Nevada He came from the Puget sound a couple of weeks ago, and after having investigated a number of camps, he expressed himself as very pleasantly surprised at what he had seen. He will doubtless invest in Nevada mining properties before returning home.

COMMUNICATIONS

HOLD UP YOUR HANDS

Editor Journal The good people of Reno who approve your stand in the brave and single-handed fight you have started against the open gambling places and disreputable people who throng our streets, should in some way let you know that your efforts are appreciated In other words they must show their colors, and aid in holding up your hands so that you may not falter in the good and needed work Of course, as you said, the law and order element will win in the end—it always has The writer lived in Prescott, Arizona, when it was a "wide-open" town—as were all towns in that Territory at that time—and saw about the same conditions there which are here in Reno today. Many citizens of Prescott expressed their fear of a dead town if the gambling and bunco artists were driven out. But lo, the better element prevailed and that town is now forging ahead into the class of real live cities, and for each gambler gone at least ten good men have come in to engage in some legitimate business and build up fine homes and business blocks

And the other element has come into Nevada by the score The writer has recently observed a dozen men on Commercial Row whom he has seen many times about the dens of Bisbee and Prescott before Arizona put on the lid

The Journal is right in saying that the sporting element is not the one to look to if we are to build here a city of manufacturing interests and good homes Let the fight go on and let our law and order people follow the Journal as leader and hold up its hands in the battle that is coming.

A HOME BUILDER.

BUSINESS CHANGE

It will be Smith & Prime hereafter, instead of Dolley & Prime, as the grocery firm on Virginia street has been styled J H. Smith, who has been with Wells, Fargo as cashier for some time, has bought out Dolley His place is being taken by R. A. Maguire.

Save Your Beauty

Protect your face and hands from Summer's wind and dust by applying our delicate VIOLET CREAM It is not sticky or greasy. DUNCAN'S—THE DRUG STORE. If you want it quick, phone 169. a24tf

Belmont is straight whiskey at the Owl. a5tf

LADIES!!

See our ELEGANT LINE of Newest Styles in

OXFORDS and SLIPPERS
THEY ARE BEAUTIES

Another Shipment of GENTS' FURNISHING GOODS for the Summer Just Received.

JOHN SUNDERLAND
219 VIRGINIA STREET

Corner Sierra Street and Commercial Row

Reno Mercantile Company

Call and See Our New Store. We have added a full line of Fancy Groceries. With our large and well selected stock we are prepared to handle all orders on short notice. We wholesale and retail Hardware and Groceries

Reno Mercantile Company

BIG SALE OF
CHILDREN'S :: HATS ::

Beginning Tomorrow (Monday)

All Styles--All Prices
Everyone a Bargain

M. F. GOODWIN & CO.
MASONIC TEMPLE

Hotel Dalton
Café and Restaurant

HAS OPENED NEWLY FURNISHED AND READY TO ACCEPT ORDERS FOR ANY PARTY OR AFTER-THEATER DINNERS. WE HAVE THE VERY BEST THE MARKET AFFORDS. SHORT ORDERS AT ALL HOURS.

MERCHANTS' LUNCH 11:30 TO 2:00 35c
TABLE DE HOTE DINNER WITH WINE 5:30 TO 8:00 75c

GIVE US A TRIAL

Reno Stock Brokerage Co.
Bankers and Brokers

LISTED AND UNLISTED STOCKS BOUGHT AND SOLD.
INFORMATION FURNISHED REGARDING NEVADA MINES.
PROMPT SERVICE.

Bedford-McNeil Code—Phone 430 232-234 CENTER ST.

The New OVERLAND HOTEL

THIS HOTEL is steam heated and electric lighted throughout. The most complete dining room and grill in the city. Cafe and restaurant under management of the hotel. The finest bar in the State in connection.

CHAS. J. SADLIER, Prop. Commercial Row & Center Street.

"THE WILSON"

New, clean and modern. Central location. Service first-class Every convenience to patrons. Hot lunches day and night. Bar and Grill on ground floor.

24 East Second St. WM. WILSON, Prop.

PALACE AND ARCADE
Sherman & Mitchell, Proprietors

Wedding Supper and Banquets Served on Short Notice Private Boxes. The Popular Meeting Place for the Traveling Public.

The Sixth Day

Pabst brews beer five days of the week—the sixth day is cleaning day.

Tanks, vats, kettles and pipes are thoroughly cleansed and sterilized. Only pure, filtered water and scalding steam are used.

Floors, walls and ceilings are scrubbed and scoured. Cleanliness is absolutely imperative everywhere, for Pabst knows that the only way to brew clean beer is to keep the brewery spotlessly clean.

And one-sixth of the time Pabst considers none too much to insure positive cleanliness in the brewing of

Pabst Blue Ribbon
The Beer of Quality

Stop and realize for one moment what this sixth day means to you.

First—the knowledge that Pabst Blue Ribbon is a clean beer.

Second—the assurance that Pabst Blue Ribbon is brewed under as perfect conditions as exist in your own kitchen, where the balance of your food is prepared.

When ordering beer, ask for Pabst Blue Ribbon.

Made by Pabst, at Milwaukee
And bottled only at the Brewery.
Reno Wholesale Liquor Store.
315 Sierra St., Reno.
Phone 239.

McKISSICK'S OPERA HOUSE

THURSDAY NIGHT May 23

LEW DOCKSTADER
LOOK WHO'S COMING
And His Great
MINSTRELS!

70 PEOPLE
Conceded to Be
THE BEST IN THE WORLD
Prices $2.00, $1.50 and $1.00.
Seats on sale Monday, at Rosenthal and Armanko's Book Store.

TREMENDOUS REDUCTIONS
IN
High-Class MILLINERY

STYLISH HATS
$5.50 to $8.00

Friday & Saturday

LADIES WILL FIND THIS AN EXCEPTIONAL OPPORTUNITY

Mrs. J. FREDERICKS
17 West Second ST.

Gray Hair Restored to Its Natural Color

Armstrong's Oriental Hair Rejuvenator

A Harmless Compound That Can be applied at home It prevents hair from turning gray and restores the grayest hair when applied every second day for two weeks

An application twice or three times a month will preserve the natural color of any hair for a lifetime.

One package will last a lady one or two months, but will last a gentleman six months

Sent to any address with full directions for use postage paid, for 50 cents

Wm. J. Armstrong
Department 31
80 West 92d Street, New York City

THE RIVERSIDE

Nevada's only strictly first-class hotel. Large sunny outside rooms, every convenience and best of service. Hot and cold water. Return call bells. Table unexcelled
South Virginia St., on the banks of the Truckee.

H. J. GOSSE, Prop.

SPARKS HIGH CAPTURED THE ACADEMIC HONORS

Division City Goes Wild over the Victory ---A Splendid Meeting with Good Officials---Reno Wins Declamation

To Harry Bridges, Francis Cunningham, Otto Curnow and Willie Heany Sparks is indebted for the victory in the academic track meet of yesterday afternoon. These boys won 29 points, beating Reno by 4, and earning the state academic championship.

The other boys of the high school, the girls, who cheered and Professor Mitchell are entitled to their share of the glory. Mr. Mitchell is an advocate of school athletics and did everything he could for the boys' encouragement. He was very highly elated over the victory and had many a love tap for the victors.

The Sparks were there with the yells, and won the honors in that part of the game beyond dispute.

"Reno's on the high chair,
Who put her there?
Sparks, Sparks, Sparks!"

Bridges and Cunningham lowered two state records, which shows that the victory was not won by a fluke. Bridges beat the 100-yard academic record by 3-5 of a second and Cunningham shortened the time of the mile run by 4 seconds.

Bridges was the local favorite, winning all but one of his events, the broad jump. He was too tired when the event was called, having already taken four firsts. His victories were: 100-yard dash, 10:4-5; 220-yard run, 23:4-5 shot put, 37 feet 7 inches; high jump, 5 feet 2 inches. In the shot put and 220-race he beat his practice records. He is an athlete who will no doubt be heard from in collegiate games.

Everyone from Sparks and most of the outsiders were glad to see Francis Cunningham win, and he did it handsomely. He not only lowered the record in the mile run, but accomplished the feat with ease. At the end of the long effort he was comparatively unfatigued. Had he been closely pressed, he could no doubt have improved upon his time.

"Sparks was disappointed," said a man from Virginia City, "in Curnow's being denied first place in the half-mile event. The finish was close and a dispute arose over the decision. One judge declared for Curnow and all Sparks concurred. Sparks won without the first, but the Sparks people are sure Curnow was ahead and regret the decision for the boy's sake."

Willie Heany secured third place in the 440, considering his competitors, was a deserving achievement.

All Sparks is proud of her athletes, and deservedly so. The streets last night somewhat resembled those of a victorious college town. Everyone had a cheer for Sparks, and a smile.

That sounds like a paean of victory for Sparks all the way through, but it is a Sparks man that is writing it—and the best of men cannot completely overlook the victory of his friends and neighbors, no matter how unbiased he may try to make his report. Let it be said for Reno and all the others that they did well. What made it pleasant, too, was the spirit of the affair—the true spirit of genuine healthy sport. All had their friends and cheered for them with heartfelt earnestness.

There was no careful question as to how much this man weighed or that, or what this man had done or that man; all that anyone cared to know was what school he came from, and then, if it was their school, they cheered and cheered and cheered again.

It was an inspiring scene. All the grounds were alive with ribbons as varied in hue as the rainbow. There was the blue and white of the University of Nevada fluttering in the breeze, too, as a kind of sponsor for the whole affair. Reno was on hand, of course, with all the pretty girls for which the city is noted, and there were large delegations of the youth and beauty of all the outside towns, too, and if they did not make all the spectators feel proud of the state that could produce such attractiveness, then it was because they were hard to please.

With the exception of the Curnow case, referred to in the preceding paragraphs of this report, there was no question of the decisions of the judges and the officials generally came in for warm commendation on the fairness of their judgment and the impartiality with which they conducted all the events.

Next year there will be a greater crowd and more tremendous enthusiasm, and more people will come along from the outside towns to cheer on their representatives. That will make it merrier, but it cannot make the affair any more warmly enthusiastic than the academic meeting was yesterday. The winners were as follows:

Hammer throw—Won by Angle, Elko; Glover, Gold Hill, second; De Lonchant, Reno, third; 106 feet.

100-yard dash—Bridges of Sparks, first; Wylie, Carson, second; Wilson, Winnemucca, third. Time 10 4-5 seconds.

880-yard dash—Porteous of Reno, first; Curnow, Sparks, second; Heney, Sparks, third; 5 minutes 11 seconds.

220-yard hurdle—McNamara of Elko, first; Wilson of Winnemucca, second; Carrie ,Elko, third. Time 29 3-5 seconds.

Shot put—Bridges of Sparks, first; De Lonchant, Reno, second; Angels, Elko, third; 37 feet 6 inches.

440-yard dash—Case of Winnemucca, first; McNamara, Elko, second, Becker, Reno, third. Time 57 1-5 seconds.

Mile run—Cunningham of Sparks, first; Gulling of Reno, second; Kiniken of Virginia City, third. Time 5 minutes 7 seconds.

High jump—Bridges, Sparks, first; Frosig, Reno, second; McNamara, Elko, third; 5 feet 1 inch.

220-yard dash—Bridges, Sparks, first; Becker, Reno, second; McNamara, Elko, third. Time 23 4-5 seconds.

Pole vault—Brennan of Virginia City and Paterson of Reno tied for first place; Wilson, Winnemucca, third; 9 feet.

120-yard hurdle—Case, Winnemucca, first; Carrie, Elko, second; Twaddle, Reno, third. Time 20 1-5 seconds.

Broad jump—Case, Winnemucca, first; Wilson, Winnemucca, second; Brennan, Virginia City, third; 18 feet 2 inches.

Number of points won:

Sparks	29
Reno	25
Winnemucca	23
Elko	19
Virginia City	6
Carson	3
Gold Hill	3

This is the first meet Sparks has entered. Bridges of Sparks was the greatest point winner, having four firsts to his credit. Sparks will lose him next year as he will enter the University of Nevada.

Winnemucca won third place with only two men in the meet. Elko was handicapped, as Armstrong was unable to compete. There were three records broken, McNamara of Elko established the record in the 220-yard hurdles of 29 3-5 seconds, and Bridges the record of 23 4-5 seconds in the 220-yard dash, these records being formerly held by Ernest Folsom of Reno. Cunningham lowered the mile record previously held by Smith of Reno.

On account of so many double entries, the events were held one at a time, which prolonged the meet till sundown.

The meet went off very smoothly, there being no attempts to bar out men or bar out decisions. Though the grounds might have been in better shape, the University of Nevada men supervised the meet to the satisfaction of all.

Many of the contestants signified their intentions of attending the university in the fall.

HER BRIDAL GOWN WILL BE HER BURIAL SHROUD

Miss Ada Rainwater, Whose Funeral Will Take Place This Afternoon at Sparks Was to Have Been June Bride

The funeral of Miss Ada Rainwater will take place from the Baptist church in Sparks today at two o'clock, the Rev. Mr. Webster officiating. The regular choir will sing. The pallbearers will be J. J. Raine, Jr., Charley Kyle, H. Corbierre, Jesse Beatty, Roy Skinner and C. A. Stone.

The floral offerings, comprised mostly of white roses and carnations, will be impressively beautiful. The casket is in embossed white velvet, beautifully appropriate to the purity of her whose untimely demise is so sadly mourned.

It is not generally known, and the announcement is particularly sad, that deceased was to have been a bride in June. She was to have become the wife of Engineer A. H. Singleton within a few short weeks, and the affianced husband's grief is inconsolable. Only a short time ago he was promoted, after which he was sent away in the company service. Had he been allowed to remain the betrothal would have been announced, but they chose to await his return. The beautiful gown that was to have been her bridal gown became her burial robe, the most beautiful of happy dreams have faded and tears of joy, by the inexorable irony of fate, become bitter tears of sadness.

COAST LEAGUE.

PORTLAND, Ma 18.—Catcher Donahue was laid up today at the result of a hit in the arm yesterday, so Carson was behind the bat, and Groom on first. Schimpf was pounded for sixteen clean drives, while Oscar Jones was found for twelve. It was raining hard and ten minutes recess was taken in the fourth inning for a shower. Score:

Portland	6	12	7
San Francisco	15	16	3

Schimpff and Carson; Jones and Street.

SAN FRANCISCO, May 18.—To-day's game developed into a pitchers battle between Burns and Cates. It was an even fight all throug hwith neither man having much advantage to boast of when play ended. Each man was given perfect fielding support. Luck, however, was with the Oakland team. Los Angeles escaped a shut out by bunching three hits in the seventh. Score:

Los Angeles	1	6	0
Oakland		7	0

Burns and Eager; Cates and Bliss. Umpire—Perrine.

AN INTERCOLLEGIATE RECORD

PHILADELPHIA, May 18.—In the inter-department track meet of the University of Pennsylvania today Guy Haskin won the mile in 4:22 4-5, one second lower than the American inter-collegiate record held by George Orton. Taylor equaled the quarter mile record of 0:49 1-4 held by himself and Moffit won the high jump with 6 feet 2 1-2 inches.

At Worester, Mass.—Hoy Cross 10, Yale 4; Princeton 1, Harvard 9. At Iowa City: Iowa 2, Cornell 0. At Detroit: Beloit 15, Lake Forest 2. At Chicago: Chicago 2, Williams 4.

OHIO DEFEATED.

ANN ARBOR, May 18.—In a dual field meet here today, Michigan defeated Ohio 104 2-5 to 77 3-5.

INDIANA LOSES.

CHICAGO, May 18.—Northwestern university swamped the University of Indiana in a dual track meet at Evanston today 88 to 24.

ARMY DEFEATS NAVY.

WEST POINT, May 18.—The army won a ninth-inniug victory from the navy today. Annapolis 5, West Point 6; Van Auken, Lampire and Hampsch; Beavers and Mountford.

EASTERN GAMES.

The American League—At Chicago: Chicago 3, Boston 2. At St. Louis: St. Louis 3, New York 4. At Cleveland: Cleveland 5, Washington 4. At Detroit 15, Philadelphia 8.

The National League—At Brooklyn: First game—Pittsburg 1, Brooklyn 3; second game—Pittsburg 1, Brooklyn 0. At Philadelphia: Philadelphia 3, Cincinnati 2. At Boston: Boston 1, Chicago 2. At New York: St. Louis 2, New York 6.

PRINCETON DEFEATS COLUMBIA

PRINCETON, N. Y., May 18.—Princeton defeated Columbia in a dual track meet here this afternoon by the score of 63 to 34.

Dr. Addison R. Smith, Thoma-Bigelow Bldg., Rooms 6 and 7. Office phone 1084; residence, 424. Hours 10 to 12, 2 to 4, 7 to 8.

TODAY WILL SEE THE FASTEST BALLGAME YET

Undefeated Hercules Team May Taste the Bitterness of Defeat This Afternoon---Thompson Will Be There for Sure

At 2:30 this afternoon Umpire Kelly will call out: "Play ball!" and what promises to be the fastest game ever played on the Reno diamond, will start. The fan who doesn't get out to the park today will have plenty of cause to kick himself. The weather promises to be fine, without the high wind of yesterday, and a record-breaking attendance is expected by Manager Herb Conway, who has worked hard to get the team in A 1 condition for the struggle with what is the strongest team of California, ouside of the big league.

The Hercules of Pinole has never yet been made to eat the bunch grass but they stand a lovely chance to be amply provided with the bovine diet today. To anyone who has seen the Renos at practice during the week, it appears that they should be able to lay low the ambitions of any team, no matter what its reputation or record.

The line-up as published in yesterday's Journal will be adhered to, unless something unforeseen happens. Thompson's appearance on the diamond was somewhat doubtful, owing to his position which compels him to work on Sundays, but he has been able to arange it so that he can play.

The form of the boys leaves nothing to be desired. Westall has been very diligent in practice, and his control is almost perfect. It is claimed that the Herculeans are a bunch of stickers, but the Reno fans need have no apprehension on that score. Westy will be able to take care of them. The bases are covered better than ever before, and the field is in swift and careful, as well as ready charge. Goodall, as everyone knows, is able to hold them, and his practice during the week has put a finish on his position.

At 12:30 the band will parade with the ball players. The visitors came in last night on No. 4, in a special car. They brought some rooters with them, too; so it is up to the local fans to show up en masse, and outroot any demonstration from the powder works. There will be plenty of cars to handle the crowds, both coming and going.

DECLAMATION CONTEST.

A large crowd greeted the contestants for declamation honors last night at the gymnasium. The first prize for girls was awarded Vesta Rosenthal of Reno. The second went to Gladys Hofer of Carson. Harold Hale of Reno carried off first prize for the boys, and John Sullivan of Sparks was given second.

The judges were Prof. John E. Bray, Miss Jennie Weir and the Rev. Charles L. Mears.

SPARKS SUNDAY SERVICES

METHODIST EPISCOPAL—Preaching at 2:30 p. m. Sunday school. White building.

PROTESTANT EPISCOPAL—T. L. Bellam, rector, Engineers' Hall—Morning prayer 11:00 a. m.

BAPTIST—Rev. Frank A. Webster, pastor. Sunday school 10:00 a. m. Morning sermon 11:00 a. m. Christian Endeavor 6:30 p. m. Evening sermon 7:30 p. m.

IMMACULATE CONCEPTION (Catholic) Rev. Father Horgan, rector—mass 10:30 a. m.

Will Thomas will see that you enjoy your meals at the Overland Cafe.

SPECIAL SALE
—OF—
WHITE LINEN ETON SUITS

BEGINNING MONDAY, MAY 20TH WE WILL OFFER AT SPECIAL SALE TWO LINES OF WHITE LINEN ETON SUITS AT THE FOLLOWING PRICES:

$2.45 and $4.45

THE MATERIAL IN THESE SUITS ARE WORTH MORE THAN THE PRICE WE ASK FOR THE GARMENTS READY TO WEAR

$1.50 & $.175 White Lawn Waists reduced to $1.10

SEE OUR WINDOW DISPLAY

H. FRALEY

The Only Exclusive Outfitter for Women, Misses and Children

Reno Phone 17 Tonopah

The Nixon National Bank
UNITED STATES DEPOSITARY.
Capital One Million Dollars
AND
The Bank of Nevada
247 N. Virginia Street

OFFICERS
GEO. S. NIXON, President
GEO. F. TURRITTIN, Vice Pres.
F. M. LEE, Cashier.
R. C. TURRITTIN, Asst. Cashier.

DIRECTORS
GEO. S. NIXON, G. F. TURRITTIN, HENRY ANDERSON, H. C. BROUGHER, W. BROUGHER, JOHN S. COOK, W. W. WILLIAMS, GEO. WINGFIELD, P. L. FLANIGAN, A. C. FLETCHER, F. M. LEE.

This Bank will receive deposits, buy and sel foreign drafts, make loans and do a general banking business. Interest at the rate of 3½ per cent per annum will be paid on Time Certificates of Deposit, and in Savings Department.

HOTEL ZADOW
Leading Hotel of Eureka. Best fireproof hotel in Eastern Nevada. Running hot and cold water in every room. New furnishings throughout. Latest sanitary plumbing. First class bathroom under the same roof. Good sample room for commercial men, free of charge. Strictly first class Grill in connection, famous for excellence of cuisine and service. MRS. LOUISE ZADOW, Proprietor
EUREKA, NEVADA

FLOWERS! FLOWERS!

WAKE UP and ORDER Your FLOWERS for DECORATION DAY. First Come will be First Served.

We also carry in stock a Large Supply of PLANTS and BIRD CAGES

Don't Forget that You will Need Flowers for Decoration, and that You can Get Them at the

Reno Floral Seed Company
251 NORTH VIRGINIA ST. PHONE 1145

There is No Advertising
In what we print—it's simply what happens in our business system. Read this as you would an article of news. Be curious—doubt us. Give us a trial order and satisfy yourself. You know what good laundry work is.
PHONE 271.
TROY Laundry Co.

LOUVRE
LACEY
Reno's Popular Resort
Latest music, finest Liquors and complete line of best cigars.
STOUT & MILLER
Reno, Nevada.

Dr. Thompsons'
ELECTRICAL DENTAL PARLORS
CROWN AND BRIDGE WORK $5.00 UP
Gold Fillings .....$1.50 up
Silver Fillings.....$1.50 up
Cement Fillings 50c
FULL SETS OF TEETH $10.00 UP.
HOURS—9 to 12 a. m., 1 to 5 and 7 to 8 p. m. All other engagements by appointment
17 E. Second Street

The Oberon
RENO'S POPULAR RESORT
Strictly First Class Saloon Our line of cigars consists of all the popular brands. Complete assortments of case goods.. Special attention given to mixed drinks.
Latest Music every Evening by the Finest Orchestra in Nevada.
Wacker & Co., Props.

TRY THE FINE
35c
Merchants' Lunch
11 to 2 at the
ACME GRILL
RATHSKELLER
Commercial Row
Percy O'Connell, Prop.

The Del Monte
Phone 1068
One mile from Reno on Sparks road. Every convenience and courtesy extended the traveling public. Music nightly. Nice furnished rooms. Best of wines, liquors and cigars. Cold lunches.

Reno Mill and Lumber Co.
Phone Main 105
Lumber and Building Material. All Classes of Fine Mill Work
E. 4th Street Reno, Nev.

A. I. Smith P. Mann
The Elite
Phone 331
Bohemian Beer on Draught

A NEW

DEPARTURE IN UNDERWEAR for MEN

HAVE YOU SEEN OUR SPECIAL LINE OF MEN'S FINEST NAINSOOK AND MADRAS IN THE NEW EFFECTS—SHORT OR LONG SLEEVES—SHORT OR LONG LEGS? IF NOT, WE'LL BE PLEASED TO SHOW YOU.

Our underwear stock this season has a wider range than ever before.

An extra fine and large assortment in every good make and material.

Fine Cashmere, Silk, Balbriggan, Lisle, Nainsook, Madras, Mesh, etc., in plain colors or handsome tints and stripes. All sizes—all prices—from 50c to $5 per garment.

Kuhn's NEXT DOOR TO THE POST OFFICE

SMART SHOP FOR MEN

The Snappiest Suits Ever Displayed in Reno

In all the Handsome Shades for Summer

Gray, as usual, will be the favorite, and nothing prettier than the delicate shades of Gray that we have has ever before been brought to this city.

People who buy suits from us always come again.

There's a reason.

J. MARYMONT CO.

211 CENTRE STREET RENO, NEVADA

Nevada Engineering Works

The foundry is now operating. We are making five tons of iron per day.

Contract has been let for new BRICK FOUNDRY—capacity fifteen tons of iron per day.

Reno - - - - Nevada

The Owl Barrel House....

Kellog's A. A.; Hermitage, Old Crow, Guckenheimer Rye, Spring Hill, Oscar Pepper : : : : Fine Cafe in Connection.

BERGMAN & WILLIAMS, Proprietors

Do You Know that

You can bring your prescription to us no matter whose name is on the blank. We make a specialty of prescriptions.

PURE DRUGS AND TOILET ARTICLES.

Dalton, Clifford & Wilson Co. Inc.

Analytical Chemists. Masonic Temple Building.

BONHAM REALTY & TRUST CO. 32 E. SECOND ST.

Phone 2

FOR SALE

TWO DANDY RANCHES TY, CLOSE IN $5500
5-ROOM COTTAGE, S. SIDE..$3150
6-ROOM HOUSE, FINE PROPER-
8-ROOM HOUSE, MODERN ..$4200
3 LOTS IN SCENIC PARK.
ALL KINDS OF CITY PROPERTY.

RENTALS INSURANCE
LOANS INVESTMENTS

THE BUMMER NUISANCE ON COMMERCIAL ROW

Chief of Police Admits That He Has Given No Orders to Make the Hoodlums Move on—What Wellkown Business Man Says

It was vaguely rumored among boosters and gambling house hangers on yesterday, that an order had gone forth from police headquarters that there was to be no more loitering about the doors of the Commercial Row gambling houses, and for purposes of verification of the rumor a Journal reporter called upon the chief of the police department and asked if such an order had been issued.

"There is no ordinance that I am aware of which prohibits people from walking on the sidewalk," was the reply of Chief Leeper. "People have got a right to walk there as well as anywhere else.

"There has always been an order to my men to prevent the gathering of crowds, and that order stands.

"The worst nuisance of that kind that I know is occasioned by the Salvation Army.

"I have issued no fresh orders."

Yesterday the objectionable element congregated before the doors of Commercial Row gambling houses was not so numerous as it had been previously, the rumor regarding the police order and the evident public disapproval having had their effect upon the boosters, off shift, the men who play "stake money" for a living, and a certain kind of other person, and the sidewalk was clearer than it has been for some time past.

"Regarding the fact that Commercial Row has become a place from which respectable women shrink from passing, at least that part of it between Center and Virginia streets, Ed Barber of the Reno Mercantile company said yesterday that since his company had moved its store to the corner of Commercial Row and Sierra street, he had found that their family trade had greatly improved.

"I know," he said, in speaking of the matter, "that few ladies care to go along that block because of the undesirable conditions prevailing there with regard to the idlers. I have heard a great many speak of the matter, and since we moved up here we are getting more of the business of families in which the ladies do the buying than we had when in the other block."

Cowboy Violinist Plays at Wilson

Sam Newman, the famous "cowboy violinist" of Arizona, arrived in Reno during the week, and will remain here for an indefinite period. Around his arrival has centered considerable interest for his remarkable musical ability is known throughout the length and breadth of the great cattle country.

Newman is an artist of exceptional ability, having been a valued member of the great Walter Damrosch New York orchestra, and subsequently with the late Theodore Thomas aggregation of great musicians. At the early age of ten, he was sent to Germany for tutorship under the great masters of musical art, having developed remarkable musical tendencies as early as five years of age. Failing health forced him to come west, where he engaged in the cattle business on the ranches of Texas. Later he went to Arizona, continuing his faithful application to his violin. Returning health has permitted him to return to his musical work as a profession.

Newman's skill in the rendition of selections from the old masters is something marvelous, and his praises have been sung in musical circles wherever he has been heard. Enthusiastic audiences have greeted him everywhere. His pleasing personality and retiring disposition but lend strength to his clever work. Newman is unquestionably a violin virtuoso of high order.

Realizing what a privilege it affords the people of Reno to have such an artist in their midst, arrangements have been made by William Wilson of the Wilson House on Second street with Mr. Newman to give high class concerts at the Wilson every afternoon from 2 to 4 and evenings from 7 to 11 o'clock, and all are welcome to come and hear him. Newman is no "ragtime artist," but one whose every selection is of standard merit and reputation. Professor Griffiths will furnish the piano accompaniments.

Mr. Newman will appear at the Grand Theater tonight (Sunday), in a number of his best selections.

Hurry back!

Lady Maccabees Will Entertain

The lady Maccabees are arranging a grand social affair for the people of Reno in the form of a ball, and intend that it shall at least equal if not surpass any event of similar character in the history of the city. The ladies need some money and therefore are planning for something that will be sure to attract a big crowd. The Wheelman's hall has been engaged for the night of June 3. A large orchestra will furnish the best music available and refreshments will be served.

These ladies have hosts of friends, who are ever ready to respond to anything they give in social lines, knowing the success which has invariably crowned all their past affairs. Its "the thing" to attend a lady Maccabees ball.

Reno Has Greenhouse

This city has long needed a first class greenhouse, where fresh flowers in season could always be obtained without being subject to the disappointments and dissatisfaction so often consequent upon the orders given for flowers to be shipped in from distant points.

Reno now has a fine greenhouse established out near the county hospital, and a still larger one will very soon be erected adjoining the present one to meet the growing needs of the business of its owner, Fred Fischer. This week the house is made beautiful by the extensive array of exquisite carnations, which are in full bloom at this season. One can always secure fine house plants here in great variety, and it is the determination of Fisher to be ready at any moment for orders for cut flowers. He is well prepared for the Decoration Day demand. The phone is 1106.

Pasture

Fine pasturage for live stock on Alexander Ranch. Three miles south of Reno. Particulars inquire at ranch. m192m

Dr. Mooser Returned

Dr. C. E. Mooser will resume practice Tuesday, May 7, 1907, corner 1st and Sierra streets. Phone 181. m3tf

THE QUESTION OF TEMPERANCE IS CAUSE OF BREAK

NATIONAL ASSEMBLY OF PRESBYTERIANS ROUSED

Difference of Opinion Among the Delegates Leads Chairman of Committee to Resign—Do Not Believe the Business of the Session

COLUMBUS, May 18.—Whether the general assembly of the Presbyterian Church shall endorse the report of the temperance committee to endorse a church temperance or shall give its whole support to the anti-saloon league is the question which will be pressed for settlement at the earliest moment, probably next Wednesday.

The controversy which started when the inter-church temperance federation in Pennsylvania and the anti-saloon league disputed over temperance legislation in that state cropped out in the general assembly today when David Wells, Jr., of Pittsburg, who had been appointed chairman of the temperance committee resigned and Dr. Henry E. Dosker of Louisville was appointed to succeed him. Dr. Wells refused to discuss his reasons fray.

The question as to which movement shall be endorsed may not be allowed to go to the temperance committee, however, although the matter is discussed in thereport of that committee. The present plan is to bring the matter up in the assembly with the overtures of the presbyteries of Carlisle, Chicago, Minnewaukon and Phoenix. The presbytery of Carlisle adopted a resolution that the effort to organize a church temperance federation is unwise.

That these overtures will receive strong support is conceded, but none can be found who is willing to predict the outcome.

TOO LATE TO CLASSIFY

WANTED—A rodman or chainman, one month's work. Apply City Hall, Sparks, Nevada. m19w

FOR SALE—A five-room modern house and lot, close in. A snap if taken this week. Address, E. P. m19w

FOR RENT—A suit of elegant furnished rooms suitable for three gentlemen; use of bath and phone. 706 West 2d street, on car line. m20-25

LOST—Large pocketbook containing valuable papers. Finder return to Washoe County Bank and receive reward of $10. E. H. BARTHOLF.

FOR SALE—A high grade piano good as new, for $250. J. D. Mariner, studio Farmers and Merchants Bank block. m19w

Turner's Blooded Horse

Judge Turner of the Overland Realty Company has just received the bay colt he recently purchased and has been seen driving about town as pleased as a child with a new toy. He might well be proud o fher, for the shapely little animal is of fine stock, being a full sister to "Cherokee," the famous races. She has a record of better than 2:20 and makes a valued addition to the high grade driving horses now owned by citizens of this city.

Hear the new Melodeon at the Palace Saloon.

FLEET DISTURBER OF AKERS' SLEEP IS HELD

Brown, the Man Who Put His Hand on Akers' Pillow While "Looking for Furnished Rooms" Will Have the Grand Jury's Attention

At the preliminary hearing of George Brown, in the justice court yesterday, the evidence went to show that the charge of burglary entered against Brown was based on the fact that T. G. Akers was awakened from his sleep, on a cot in the hallway of the Vendome rooming-house, on the morning of the 17th by the accused trying to remove his trousers from beneath his pillow, and that when a young man named Waters, who acted as assistant to Akers in the work of the house, pointed a revolver at the alleged burglar, he ran, and finally made his escape from the house.

According to the story told by Brown, he had thoughtlessly placed his hand on the cot of the sleeping Akers, in passing, and Akers had called to his assistant to shoot him. He said he was frightened by the revolver, and ran to escape danger.

Brown says he is a stone-cutter, and exhibited a pair of palms well-covered with callouses of toil. He explained his presence in the house by saying that he had paid for the room through a friend, and that four of them occupied it—himself and another man sleeping on the floor—because there was very little money between them and it was necessary to economize.

He was held to answer in the sum of $1000, in default of which he went to the county jail.

Damages Can Be Had Against Men Who Own Disreputable Premises

SPOKANE, May 18.—An important verdict was rendered today in the United States court in a suit of E. Dempsie against the Philadelphia Security Company for $3000. The jury returned a verdict of $2625 damages.

The suit was brought on the ground that the Windsor block, owned by the company, was used for immoral purposes and Mr. Dempsie's adjoining property had been injured on account of such a business being conducted in close proximity. It is said this gives a precedent allowing other property owners to bring suit and may result in moving the immoral district from its present location in the heart of the city.

Buster Brown and Tige Coming Soon

Gray, Reid, Wright Co. received word from the Brown Shoe Co. yesterday stating that Buster and Tige would arrive in Reno about June 10. This is the real, live, original Buster Brown, the cleverest little man in America, whose appearance in the large eastern cities is an event of intense interest to both the children and grown-ups, as well. Tige has been declared by experts the smartest dog in the world, his intelligence being almost human. A reception will be held for the public by them in front of the Big Store and the wonderful little fellow and his remarkable dog will entertain the crowds in true comic supplement style.

Trib cures sprains and bruises.

Jamestown Exposition Excursions

daily via Pennsylvania lines through Philadelphia and New York, thence rail or ocean steamer via Old Point Comfort (Fortress Monroe); also via Baltimore and steamer down Potomac river and Chesapeake bay, and via Washington and Chesapeake bay or rail through Richmond; also via Columbus, via Cincinnati or via Louisville. Go one route, return another. Stop-overs at New York, Philadelphia, Baltimore and Washington; also at Richmond and points in Virginia. Ask H. A. Buck, general passenger department, 40 Powell street, San Francisco, Cal., at the sign of the red keystone.

Commencing Monday the following is the schedule for Moana Springs busses. Leave Gray, Reid, Wright corner 9:30 a. m., 1:30 p. m., 2:30 p. m., 7:30 p. m. m19tf

Dr. S. K. Morrison has moved his residence to 92 Bell street. Telephone as before. m171s

They Are Going at $7.10

Will Sell Monday, May 20th

These Beautiful Silk-Floss Mattresses

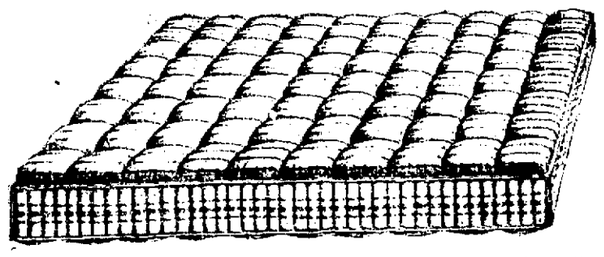

AT FACTORY PRICES

Campbell, Skinner & Co., 31 E. Plaza Street RENO, NEVADA

OUR NEXT FRIDAY SPECIAL

Fancy Chinaware such as Salad Bowls, Syrup Pitchers, Cuspidors, Mush Sets, Milk Pitchers, Sugar and Cream Sets, Plate, Fancy Cups and Saucers, Mugs all of them worth from 35c to 50c each.

FRIDAY SPECIAL PRICE, 20c EACH

Friday only, Spot Cash, as long as they last. No Phone orders accepted.

Wigg & Boughton's

POPULAR TEA STORE

YOU'RE BEING WATCHED

By Your Friends

AND A LOT OF OTHER PEOPLE WHO DON'T KNOW YOU. THEY'RE JUDGING YOU SOMEWHAT BY THE CLOTHES YOU WEAR. IF THEY ARE HAND-TAILORED BY

Hart Schaffner & Marx

YOU'RE JUDGED RIGHT

Copyright 1907 by Hart Schaffner & Marx

Prices, $20 to $35

M. FRANK & CO.

Modern Clothiers and Haberdashers

We give Trading Stamps RENO, NEV.

BAKERS'

—STORE FOR MEN—

BILL OF FARE

Navy Blue, Serge Suits, Spring Suits, Extreme Models. Worsted Cassimere Suits Suits of Exceptional Quality Spring Trousers.

YOUTHS' CLOTHING

Spring Suits, a la St. Regis, Suits for Business or School Fancy Mixed Suits

FURNISHINGS

Shirts of Standard Makes Silk Hosiery Silk Underwear Crisp Spring Neckwear

SPECIALS

No half portions. No extra charge for large sizes in Men's wear. Everything fresh. We have no refrigerator. We serve no Hash or Goulash. Guests are requested to report any inattentions or dissatisfaction to the manager of the company.

MASONIC TEMPLE

NEW HOTEL RICHELIEU

EUROPEAN PLAN

IS NOW OPEN. 35 OUTSIDE ROOMS WITH ALL MODERN IMPROVEMENTS, INCLUDING HOT AND COLD WATER. BATHS. ROOMS SINGLE OR EN SUITE. CORNER OF FOURTH AND PEAVINE STREET, ONE BLOCK AND A HALF FROM DEPOT.

MISS T. ANDERSON, Proprietress

Second Section

DAILY NEVADA STATE JOURNAL

Pages 7 to 10

VOL. LXVIII — RENO, NEVADA, SUNDAY, MAY 19, 1907. — NO. 42

SPLENDID VALUES in WANTED Summer Goods

Spring Millinery

Beautiful Dress Hats at $5.00

FIVE DOLLARS will buy you as beautiful a dress hat as any one could desire. There are perfectly wonderful values at this price, many of the hats being regular $15 values and not one of them worth less than $10. Shapes and styles are delightfully captivating captivating and no two of them are alike. Easy to suit your face and your fancy in this varied and altogether beautiful collection.

NOBBY TAILORED HATS

A splendid line o ftailored hats, smart and up-todate in style. Everything from the plain sailor to the chic styles with a little trimming.

ONE HAT especially good is of satin straw in two different shapes, trimmed with quills and velvet rosettes. Just the thing for general wear and outing use. Price.....75c

ANOTHER NOBBY HAT is in a betterbraid, more perfectly trimmed with velvet, assorted shapes. Price.....$2.00

Waists! Waists! Waists! Waists! Waists!

Hundreds of Them to Choose from at Extremely Low Prices

One of the particular advantages of buying one or several of these waists Monday, is the remarkable saving to your pocketbook The economy is evident when you see and handle the waists. You couldn' duplicate them elsewhere for less than 1-4 more. Another is, the waists are very dressy and stylish. You therefore in practice economy and still not sacrifice style and beauty.

MARIE ANTOINETTE WAISTS

$1.38

THE NEW MARIE ANTOINETTE WAISTS in tan, black and white lawns with short Peter Pan sleeves and soft collar. Also white madras tailored waists with embroidery trimmed front.

Special Monday $1.38

FINE ECRU LACE WAISTS

$3.38

ETON LACE WAISTS in combinations of fine and heavy laces, silk lined throughout. Three quarter length sleeves. The best lace waist value of the season.

Special Monday $3.38

HIGH GRADE LINGERIE WAISTS

NEW ARRIVALS LAST WEEK. A most exquisite collection of beautiful hand embroidered and imported lace waists in a charming variety of stunning styles

Prices .....$5.00 to $25.00

One of Our Biggest Lace Sales

Thousands of Yards of Normandy Lace at Half Price

Somewhere between 4,000 and 5,000 yards of the best Normandy lace for the money ever put out on special sale by any store in this city will be put out tomorrow morning. The patterns are extremely handsome, the quality excellent. For trimming nice underwear this lace is unsurpassed. It is also used for trimming dresses. Widths range from 1 1-2 to 5 inches. Prices will average one-half.

Wm. Davies, our New York buyer, secured these laces for us. This 4000 yards, or over, represents only our portion of his original purchase. There are many other stores in this country represented by the Davies Buying Syndicate and each of these got its share. The vastness of his purchase secured him the exceptionally low price and you are the gainers. If you are an economical woman you cannot afford to miss this sale.

The laces are divided into two lots for convenient selling.

LOT I.—Regular 10c values at.... 5c yard | LOT II.—Regular 12 1-2c values at 8 1-3c yd

A 5c Handkerchief Sale

100 dozen dainty lawn handkerchiefs in hundreds of pretty patterns underpriced one-third. A special price concession accorded ourNew York buyer by one of the large eastern manufacturers lays the handsome handkerchiefs on our counter at more than one-third below their usual cost. This is by way of an opening wedge to gain the Davies Syndicate trade favor, it being a first order given to this concern.

The handkerchiefs are all fresh and crisp in dainty embroidered and lace-trimmed effects. They are just the thing for the children for school use. Special tomorrow ..5c each

Suits, Coats, Skirts

Attractive Values for Monday

LADIES LINEN SUITS in the popular cutaway and Pony styles with full pleated skirts. Shades of tan, gray, blue and white. A new line just in by express. Prices .....$10 and $12.50

LADIES' KAHKI SUITS for outing wear. Divided skirts, man-tailored coats. A special value at.....$10.00

Sale of Rubberized Coats

LADIES' SILK RUBBERIZED COATS in tan, gray, black and red. Excellent garments for autoing, driving, shopping and traveling. Regular $15 values. Special Monday $9.95

Sale of Ladies' Wash Skirts

LOT I.—Tan and white, full-pleated, Indian head skirts. Neat, comfortable, economical. Special Monday ..$1.25

LOT II.—White and tan linene skirts, full pleated and strapped. Excellent for the coming warm weather. Special Monday $1.75

Misses' Suit Special

MISSES' PANAMA SUSPENDER SUITS in shade of red, gray, tan and black. Full pleated skirt, braid and lace trimmed. A remarkably pretty and stylish suit and an extra good value at $10.00

Elegant Spring Clothing for Men and Boys

There is an Air of Elegant Ease to the Hang and Fit of Our Clothing That Calls for a Second Look, No Matter Who Wears Them

Gentlemen, the Big Store is a-bloom with matchless lines of ready suits for both you and your boys that are examples of the highest skill in tailoring, and combine all the other essential elements of good clothes making that insures dependableness and service. No haphazard assembling, and slipshod sewing. Every suit a model of careful, conscientious, painstaking work. So well planned, so nicely fashioned, so carefully finished, that the usual ready-to-wear characteristics are absolutely lost in the individuality of the molding of these garments. But beneath the good looks of the clothes is the real reason for their excellence and hold-together-ness through constant wear, through rain and shine—ALL WOOL That's the secret. If all the clothing made was as good as Gray, Reid, Wright Co. clothes, our long established trade would be badly divided; but so few makes can be considered in their class that the demand for these clothes has placed us in the front rank of popularity and builded for us the largest clothing business in this state.

Your Suit Kept Pressed Free

Every man's or youth's suit bought from us, costing $20 or more, will be pressed once a week by our expert tailor for 25 pressings, absolutely free of cost.

Smart Styles in Boys' Suits

SINGLE AND DOUBLE BREASTED TWO-PIECE SUITS with regulation or Knickerbocker trousers, Russian Blouse, Norfolk, Sailor and Buster Brown styles in handsome materials. Prices .....$2.50 to $8.50

Monday's News from the Domestic Section

A Special Showing of Summer Goods Suitable for Graduation Dresses

Beautiful fabrics all white materials, embracing many new and novel weaves. Extra wide—extremely fine—dainty in design and exclusive in style. There is nothing too good for the Sweet Girl Graduate and everything here is of the best.

LINGERIE

48-INCHES WIDE, fine texture, sheer and pretty. Suitable for any occasion. Matches the fine embroideries. Prices 50c, 75c, 90c, $1 yd

Soisette Chiffon Mull

PURE WHITE—Soft, pliable weave—clinging in texture—one of the prettiest of all summer materials and most appropriate for swell graduation gowns. Prices .....75c and 90c a yard

Parisian Lawn

67-INCHES WIDE, superior to the organdie in weave, texture and width. A novel material, entirely new this season, one that's sure to appeal to you. The price is wonderfully cheap when you consider the exceptional width.

Prices .....65c, 75c, and $1 a yd

Other Weaves

IN ADDITION to the above special weaves we have many others suitable for graduation and party dresses, such as Persian Lawns, India Linen, Dotted Swisses, etc. Prices .....33 1-3c, 50c, 75c, 90c and $1 a yard

We have just unpacked a large shipment of Linen Lap Robes and Stable Sheet Blankets for horses. Our prices on these will be very low and will doubtless interest every owner of a horse. We invite your inspection of these goods.

A LARGE INVOICE OF LINEN LAP ROBES or Dusters, splendid in value, serviceable in colorings and substantial in weave. Our prices .....65c, 75c, 85c, $1.00, $1.25, $1.50 and $1.75

Stable Sheet Blankets

STABLE SHEET BLANKETS FOR HORSES—They are 72 inches wide, usual length and have 2 circular straps and strap and buckle in front. Our prices .....75c and $1.00

Another Gingham Special

12 1-2c Value at 7 1-2c

MILL END LENGTH of the very best qualities of dress ginghams, bought quite a while ago before the advance in market prices, but are just being delivered. They are really very cheap at 12 1-2c, and if bought today could not well be sold at that price; yet owing to the fact that we own them as cheaply as any jobber could have at the old price, we will sell them, special Monday at 7½c yd Most all of them are in dress lengths.

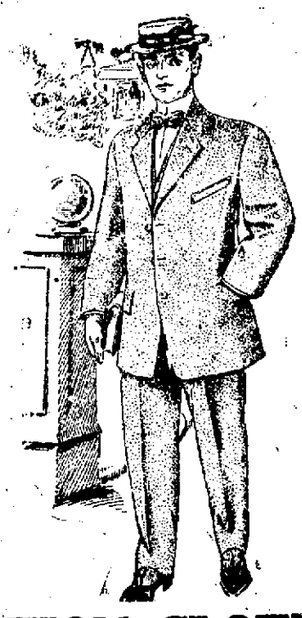

Men's Summer Underwear

The Most Elegant Line in this City

These warm days suggest thinner underwear. If you haven't yet made the change from winter to summer underwear you will have to soon. Your personal comfort demands it. We believe that we are carrying this season, the swellest and most complete stock of summer underwear of any store in this city. At any rate we know we shall have no trouble in suiting the most fastidious dressers. We would like you to come in and look our assortment over.

VERY FINE IMPORTED SILK LISLE UNDERWEAR for hot weather wear. Shirts made coat style with button front and half length sleeves. Drawers knee length. Price $1.25

VENTILATED AMERICAN SILK in a delicate shade of pink, in handsome lace striped patterns. Price .....$2.00 per garment

MEN'S NATURAL GAUZE WOOL UNDERWEAR—Cool, comfortable underwear for the man who wears wool the year round. Price ..... $1.50 per garment

MEN'S NATURAL HONEYCOMB MESH UNDERWEAR, sanitary, cool and comfortable. Price ..50c per garment

FINE HIGH-GRADE MERCERIZED LISLE UNDERWEAR, pure white, but of a delicate shade of pink. Has the appearance of silk and feels like it. Plain ribbed at $1.25

THE SWEET GIRL GRADUATE -:- HER GRADUATION CLOTHING AND ITS ACCESSORIES

COMMENCEMENT IS THE ONE TIME IN A GIRL'S LIFE WHEN THE QUALITY, FINENESS AND BEAUTY OF HER WARDROBE SHOULD BE THE BEST PROCURABLE

SWEET GIRL GRADUATES, we're after you. We have made extensive preparations in your behalf. You ought to be after us. As students you have labored for years to attain your ambition—graduation, and it is fitting that your clothes and dress accessories for this important function and its attendant receptions, parties, balls, etc., shall be of the best qualities procurable. Our gathering of graduating wearables is noteworthy. Not an item missing that we know of, though you might be able to point some out if you try. We know that we can help you make a better appearance than can many other stores, and that counts for something you know, on the graduating stage. Beautiful dresses, dainty fans, delicate perfumes, artistic combs, stylish footwear, hosiery, gloves, handkerchiefs, laces, underwear and dozens of other articles that pertain to this joyous occasion are here at prices easy to pay. We invite you, Miss Graduate.

Graduation Shoes

In all the rounds of social events attending these months of brides and sweet girl graduates, the girl of truly refined tastes may be known by her shoes. In her eyes untidy or unstylish shoes take away all one's charms; they stamp one at a glance as being—well we must not quite say that. Every girl who can appreciate the charm of a pretty foot, Gray, Reid, Wright Co's shoes are sure to please.

A FEW SUGGESTIONS

PATENT LEATHER PUMPS, like cut $1.00

PATENT LEATHER OXFORDS, all styles .....$2.50 to $6.00

WHITE CANVAS TIES $1.50 to $3.50

White Dresses

FOR COMMENCEMENT

HANDSOME LAWN DRESSES, in the charming princess style, also two-piece effects, fancily trimmed with val lace. All sizes. Price $7.50

FANCY LINGERIE JUMPER DRESSES, with the new kimona sleeve, daintily trimmed with two-thread lace and finished with flounce. Price $7.50

FINE SILK, MULL, AND LINGERIE DRESSES, in both two-piece and princess effects. A number of pretty styles, daintily trimmed. Price $12.50 to $20

POINT D'ESPRIT, SWISS, LACE AND FINE LINGERIE DRESSES, in a swell collection of charming styles. Prices .....$12.50 to $30.00

GRADUATION DRESS ACCESSORIES

GLOVES, COLLARS, FANS, HANDKERCHIEFS, RIBBONS, HOSIERY, ETC.

LONG GLOVES, silk or kid, white and colors. Silk ones, 16-button, $2.00; kid ones, 12 and 16-button, ..$3 and $3.50

DAINTY NECKWEAR, pretty new styles in linen, lawn, lace and silk. Price .....25c to $1.50

HANDKERCHIEFS, of fine linen, plain hemstitched, daintily embroidered or lace trimmed .....25c to $1.50

SHOULDER SCARFS in all the newest shadings, plain or fancy designs. .....$1.50 to $5.00

DAINTY FANS, very artistically and prettily trimmed. Price..50c to $3.00

SWELL RIBBONS for sashes and girdles .....50c to $4.00 a yard

WHITE STOCKINGS, all sorts from the fine lisle to the elegant silk ones. Prices .....50c to $4.00

COLORED STOCKINGS, in all the new shades to match gowns. Silk or lisle. .....50c to $4.00

Gray, Reid Wright, Co.

STOCKS, MINES and MARKETS

REMARKABLE RICH ORE DISCLOSED IN RAMSEY DISTRICT

GREAT VALUES OPENED AT DEPTH IN RAMSEY

This Famous Camp Is In the Throes of a Phenomenal Rich Strike Which Has Recently Been Made In the New Comstock

Excitement is at fever heat in Ramsey district since the discovery of the high grade ledge in the New Comstock and the iminence of a new discovery in the Ramsey Comstock In the drift on the New Comstock, Superintendent Williams broke into a ledge of high-grade ore this week that shows phenomenal values. The ledge lies along a dike of hard andesite, between the porphyry and andesite, to be exact, and is full of streaks that show free gold in large quantities. This strike is at a depth of less than 100 feet and bears out what frequently has been stated of this district, that there are innumerable high-grade streaks near the surface, contained in the huge ledges of lower grade quartz. The New Comstock Company is engaged in the pleasant task of cross-cutting these streaks in its 100-foot ledge and opens up a new one about every ten days.

But it is upon the Ramsey Comstock that the center of interest is felt right now, for the miners are on the third level and are cross-cutting as fast as three full shifts can send in the ace, for the chute of high-grade found on the second level. This chute ran as high as $2032 a ton and looks around $244 a ton across a seven-foot drift. The company is cross-cutting every hundred feet, and the third level is certain to open up this chute, richer than ever, as water level makes the high-grade in this district. The chute should be tapped this week at the rate the men are working and when it is there will be some big developments in Ramsey district.

The whistle blew Monday on the Ramsey Consolidated, the new hoist being started up for regular shift work. This mine is one of the big ones of Northern Nevada and with the new equipment, a 30-foot gallows frame and heavy machinery, the company will now continue its shaft for the 500 level, cross-cutting to the huge dike to the west of the shaft as fast as the levels are reached.

The Bonanza shaft has dropped into rich ore and the company is working full shifts on the Hidden Fortune No 2, where the $1700 ore was found at a depth of 85 feet

Every other mine is working as fast as men and money can work and the district is full of life in consequence.

Power drills, compressed air, electrically lighted and with electric hoists the Ramsey Comstock mine will soon be one of the best equipped mines in the state, as well as one of the biggest. The Nevada-California Electric Power Company, the new company that will transmit power to Ely and all the mining camps and towns between the Nevada-California line and that place, will enter Ramsey just as fast as the equipment can be put in place

A. H. Mayne, manager of the Ramsey Comstock, announces that the company will build a 500-ton mill for the mine when the third level is put in and one more big cross-cut full of ore is blocked out The mine now contains enough to keep such a mill running continuously for a year without any more development, but as the shaft is sent for the 500, ore is developed in cross-cuts and drifts at every 100 feet.

On the second level, this mine produced ore in a seven-foot ledge that runs better than $240 a ton, and has a million tons of ore that will mill around $12 a ton as a reserve deposit

The richness of the "Clark Dike," as the mine was originally called, is astonishing. Senator Sharon of Virginia, H. Clark of Bullfrog, and others who are in the habit of looking at big mines. Senator Sharon has a large amount of money invested in the extension of the dike and Clark has a whole group of claims on the same dike, claims that he will develop at once, now that he has been in the district and seen the wonderful possibilities for big mines on the slope of Bonanza mountain.

One of the largest, as well as the best brokerage firms of Goldfield, is coming into this district. This firm has made more big mines and its companies are more nearly the bonanza companies of the state than those of any other mine-makers in Nevada and the advent of the company into Ramsey is hailed with delight. For good and sufficient reasons the names of these miners is withheld for the present.

The district is humming with activity and there is an air of expectancy apparent, for the Ramsey Comstock men are very nearly to the rich chute on the third level. This chute will surprise the mining world when it is opened up as it has seven feet of width on the second level and carries gray copper ore worth from $244 to $2032 a ton. How much better it will be on the third level remains to be determined in the next five days.

Everybody drinks Belmont Whiskey at the Owl. a6tf

Wonderful Gold Values in Hinkle-Chrystal Estate

COL. T. H. MINOR OF THE MINOR-GUNN INVESTMENT COMPANY, HAS RECENTLY RETURNED FROM A THOROUGH INSPECTION OF PROPERTIES IN WHICH HIS FIRM IS INTERESTED IN NEVADA. THIS CORPORATION IS EXTENSIVELY INTERESTED IN MANY CAMPS OF THE STATE, AMONG WHICH IS THE CRYSTAL SPRINGS SECTION OF BOULDER DISTRICT IN WHICH THE HINKLE-CRYSTAL COMPANY OWNS FOUR CLAIMS. THIS PROPERTY WAS FORMERLY OWNED BY THE BULLFROG MINING, MILLING & WATER CO., AND THE CRYSTAL SPRINGS IS A SUBSIDIARY CORPORATION. ON THE SUNDAY CLAIM A SHAFT HAS BEEN DRIVEN DOWN 80 FEET AND THE FORMER OWNERS ADVANCED A TUNNEL 120 FEET ON THE INAUGURAL CLAIM. LATER A SHAFT WAS STARTED ON THIS PROPERTY WITH THE UNDERSTANDING AND BELIEF THAT IT WOULD BE NECESSARY TO SINK TO A DEPTH OF 100 FEET BEFORE ENCOUNTERING THE VEIN, BUT AT A DEPTH OF FIFTY FEET THE WHOLE BOTTOM OF THE DOUBLE COMPARTMENT SHAFT IS IN VERY HIGH GRADE MILLING MATERIAL AND CARRIES GENERAL AVERAGE VALUES OF $40 PER TON IN GOLD.

THIS IS A VERY IMPORTANT DISCLOSURE AND STAMPS THE HINKLE-CRYSTAL AS A GREAT GOLD PROPERTY.

THE MINOR-GUNN INVESTMENT COMPANY HAVE RECENTLY OPENED GENERAL OFFICES IN THE CLAY-PETERS BUILDING, RENO, FROM WHICH PLACE THE EXTENSIVE OPERATIONS OF THIS FIRM ARE DIRECTED.

State Mining News

In Gold Run district there are six men employed on the Nevada Central Company's property and ore carrying very high in silver gold and lead is being extracted for immediate shipment. One car has already been shipped and another will be sent to the smelter at an early date. On the Gold Coin property a drift is being run on the ledge from the bottom of the main shaft and the ore body in the face is three feet wide and will average $150 a ton in gold. Plenty of free gold can be seen in the ore It is reported that the Gold Coin property has been sold and that the owners have received $5,000 as a first payment

On the Barnes, Booker & Moraney group of three claims, where the rich strike was reported a short time ago, work is steadily going on and the ore taken out is being sacked for shipment Late assays of the rich ore show values of ninety ounces in silver and 103 ounces in gold, making a total of $2,114 to the ton. The ledge is four feet wide and the rich ore is found in streaks running through the ledge A parallel ledge on the same group shows a two-foot ledge of rich ore An assay taken from this ledge gave values of 1,110 ounces in silver and two and a half ounces in gold, or a total of $732 to the ton.

SPRUCE MOUNTAIN DISTRICT

There is general activity in this section and Hand and Dunn are working twenty-five men on their property and shipping high grade copper ore.

A large number of men are doing location work as well as assessment work in the district and a special effort is being made to secure vacant ground.

The Ely Consolidated Copper Company has sent word to the Salt Lake office Monday that the new find made a few days ago on the Rising Sun claim was holding out so splendidly that a shipment of copper ore from it will be made within a short time The Rising Sun portion of the Ely Consolidated territory has not been touched by the management up to the last few days, and its real metal values promise to eclipse anything heretofore turned up on this well-known group Mr Snyder states that he has opened a vein of from two to three feet of ore.

Five samples were taken Saturday and assayed from this chute, and the lowest assay revealed the presence of 21 8 per cent copper while the highest showed 27 7 per cent From the dump created during the progress of this exploratory work, Mr Snyder took two samples, one assaying 25 8 per cent and the second 25 7 per cent copper These showings have come somewhat as a revelation to the Ely enthusiasts, and the find comes at a time when it can shed a light exactly where it is needed throughout the district The more early shipping propositions Ely can produce, the quicker will the world sit up and take better notice.

DIETRICH DISTRICT

This section was formerly known as Hercules and is in the Como mountain range ten miles east of Dayton A Salt Lake company, of which W Hayes is manager, is now taking several hundred tons of rich ore from the croppings and a milling test will be made Should this be satisfactory a large stamp mill will at once be installed

STOCK QUOTATIONS

RENO STOCK AND BOND EXCHANGE

Following were the sales on the Reno Stock and Bond Exchange board yesterday:

Courtesy A. Hampel Brokerage Co.

CLOSING QUOTATIONS

GOLDFIELD

	Closing Bid		Closing Bid
..lams	.11	Jumbo	4 00
..tiant	.61	Jumbo Ex	1 65
..un Bell	.37	Kendall	.41
..ue Butt	.33	Kewanas	.89
..ack Butte Ex	.09	Laguna	1 50
..ack Rock	.06	Lone Star	30
..ick Ants	.06	Lou Dillon	10
..oth	.47	Mohawk	15 00
..O. D.	.51	Mohawk Ex	.14
..umbia Mt	62	Mano	.09
..n Fraction	3.10	Nevada Boy	08
..queror	.1?	Oro	.27
..ker Jack	19	Potlatch	40
..sel Mines	6 12½	Portland	1?
..sy	1.42½	Red Top	3 10
..oldfield	28	Red Hop Ex	.28
..o	.01	Red Hills	3?
Empire	13	Sandstorm	48
Florence	4 35	Silver Pick	72
Goldfield Min	1 40	St. Ives	1 05
Great Bend	.73	Triangle	22
Great Bend Ex	.15	Yellow Rose	08
Great Bend An	.11	Vernal	.21

TONOPAH

	Closing Bid		Closing Bid
Belmont	1 10	Montana	80
California	08	Monar Pitts Ex	12
Cash Boy	05	Mont Mid Ex	08
Golden Anchor	26	Mizpah Ex	22
Golden Crown	.10	North Star	28
Great Western	.03	Ohio	.05
Home	.10	Rescue Con	19
Jim Butler	96	Tonopah Ex	3 00
MacNamara	28	Ton Nevada	17 00
Midway	1 40	West End	.90

BULLFROG

	Closing Bid		Closing Bid
Amethyst	35	National Bank	24
Bullfrog Min	.17	Nugget	.07
Bullfrog Com	.05	Original Bull	.11
Daisy	.10	Steinway	06
Denver Annex	.10	Sunset	08
Gold Bar	64	Tramp Con	62
Golden Sceptre	15	Valley View Co.	.13
Homestake Con	54	Yankee Girl	.05
Mayflower Con	.40		
Mont Mount	16		

MANHATTAN

	Closing Bid		Closing Bid
Broncho	09	Little Grey	17
Buffalo	.04	Stra Dog	16
Consolidated	.60	Little Joe	03
Combination	.05	Mustang	19
Crescent	06	Original Man	15
Cowboy	03	Pine Nut	11
Dexter	11	Seyler Hump	07
Gold Wedge	06	Yellow Horse	04
Granny	17		

WONDER

	Closing Bid		Closing Bid
Jack Pot	90	Alice	05
North Star	.05		

FAIRVIEW

	Closing Bid		Closing Bid
Eagle	72	Nevada Hills	1 35
Eagles Nest	22		

OTHER DISTRICTS

	Closing Bid		Closing Bid
Nevada Gold	21	Round Mt Ex	.18
Goldyke Reef	.13	Round Mt Min	1 00
Pitts Silver Pk	1.55		

SILVER PEAK DISTRICT

The Pittsburg Silver Peak Company pays out monthly about $20,000. The April payroll was about $6,000 in excess of that sum but the falling off is due to the completion of a part of the work on the millsite. Two hundred and thirty-five men are employed on this property.

Beautify Your Home

Lawns put in. All work guaranteed. Roses, carnations, asters, pansies, cosmos, and many other bedding plants; also nice house plants and cut flowers. Very early tomato plants. Fred Fischer, Green house, near County Hospital. Phone 1106. a23m

Invitation

Come and see the carnations in bloom. Place your orders early for Decoration Day. Fred Fischer near County Hospital Phone 1106. 16w2

$250,000 to Loan on Listed Nevada Mining Stocks

Will loan in amounts of $250 and upward on a basis of 66 2-3 per cent of the market value of the shares, at 6 per cent per annum

Forward your stocks by registered mail, properly endorsed, and we will mail you draft representing 66 2-3 per cent of the bid price on day of receipt, together with promissory note for your signature. State time for which you wish to make the loan, which must not exceed four months.

Sullivan & Rice, Incorporated

PAID UP CAPITAL $250,000

No. 140 Virginia Street, - - Reno, Nevada

Scheeline Banking & Trust Co.

Reno, Nevada

Officers and Directors

M. SCHEELINE ...... President J. B. McCULLOUGH..... Vice-President
EDW SCHMITT.... Vice-President H. LEWERS ....Cashier
MILO C. McMILLAN ....Assistant Cashier
DANIEL MEYER. RICHARD RYLAND.

Will transact all kinds of business connected with a Bank and Trust Company. Stocks and Bonds of all description bought and sold on commission. Exchange on all parts of the world bought and sold

Agents for the leading Fire Insurance Companies.

Will act as Executors or Administrators of Estates, and as Guardians for Minors; will attend to the management and settlement of Estates, Guardianships, Assigneeships, and Trustee, Agent of Attorney for Individuals, Firms, Associations or Corporations, as Agents for the purpose of registering or countersigning the Certificates of stock, Bonds or other indebtedness of any Corporation, Company, Association, Municipality, State or public authority

INTEREST PAID ON DEPOSITS. Investigate Our Savings Department.

Does the World Owe You a Living?

We think not. It owes and furnishes you the opportunity to make a living—not only to make a living but, also, enough to care for and educate your family and accumulate a competence to provide the necessities and little comforts for old age.

You are not taking full advantage of this opportunity, however, unless you have an account at some safe, conservative bank.

Whether your income be large or small, you will find a check account at this bank a real and material help.. Try it.

THE FARMERS AND MERCHANTS NATIONAL BANK OF RENO

Under U. S. Government Supervision.

The Nye & Ormsby County Bank

RENO, TONOPAH, GOLDFIELD, CARSON, MANHATTAN AND WONDER.

PAID UP CAPITAL, $500,000. SURPLUS, $192,000

Interest Paid on Time Deposits. Domestic and Foreign Exchange and Letters of Credit Issued.

OFFICERS—Frank Golden, President; D M Ryan Vice-President, J. J. McQuillan, 2nd Vice-President, Arthur G Raycraft, Cashier; Geo W Corning, Carson, A. T Titus, Tonopah, W. T. Virgin, Goldfield, R. D. Meder, Manhattan, and Geo. A Macpherson, Wonder, Assistant Cashiers

DIRECTORS—D. M Ryan, M. L McDonald, Jas. G. Sweeney, Thomas Kendall, J J McQuillan, B. T. Edwards, F. G. Newlands, A. D. Nash, L. L. Patrick, Frank Golden and Neil McLean.

F. M. CROCKER OSCAR J. SMITH.

F. M. Crocker & Co.

BROKERS

MEMBERS RENO STOCK EXCHANGE

Orders for the purchase or sale of Nevada Stocks Solicited

ROOM 3, 204 VIRGINIA STREET RENO, NEVADA

H. W. YOUNG,

Chemist and Assayer

Completely equipped plant for Fire and Wet Assays and all classes of Analytical Work

PHONE 1216 BASEMENT BANK OF NEVADA

H. G. BRANNEN

BROKER

Member Reno Stock and Bond Exchange.
Stocks and Bonds Bought and Sold on Commission
Phone 1221

Room 409-412, Clay-Peters B'ld'g Reno, Nevada

RALPH W. BENDER. Phone 18 J. F. BUTLER.

Riverside Fixture Co.

(Successors to Hudson Electrical Co.)

128 VIRGINIA STREET

Electrical Fixtures and Supplies of Every Description

Heating and Cooking Goods, House and Bell Wiring, Automobile Accessories and Plating Works.

We Manufacture Our Own Fixtures

HOTEL GOLDEN

Most elegantly appointed hotel in Nevada. Steam heated. Half block from depot. Electric lighted, hot and cold water in every room. Sample room on first floor. Dining room a 'la carte.

AL. NORTH, Prop. Center St., Reno, Nev.

HOTEL McCORMACK

STRICTLY TRANSIENT HOUSE

First Class and Modern Opposite Depot Reno, Nevada

Bank of Nevada

RENO, NEVADA.

G. F. Turrittin.......President
P. L. Flanigan.......Vice-President
H. Lowers ....Cashier
G. A. Macpherson.......Assistant Cashier

Directors

G. F. Turrittin, A. G. Fletcher, P. L. Flanigan, R. L. Douglas and Henry Anderson.

PAID UP CAPTIAL $600,000

Accounts of Banks, Corporations and Individuals received on the most favorable terms.

3½ Per Cent Per Annum Paid on Time Deposits.

Buy and sell exchange on all principal cities of the United States, Canada, Asia, Europe and Africa.

We are agents for 16 of the best Fire Insurance companies whose total assets are $217,640,081.

Safe Deposit Boxes for rent, prices according to size, varying from $3 to $12 per annum.

WE SOLICIT YOUR BUSINESS.

Savings Department

Our Savings Department accepts deposits of $1.00 and upwards, paying 3½ per cent per annum thereon.

WASHOE County Bank

RENO, NEVADA

Capital paid in....$ 500 000.00
Surplus fund...... 125,000.00
Deposits 2,750,000.00

Interest Paid on Deposits in Savings Department.

CORRESPONDENCE INVITED

The Imperial

Mrs. J. W. Selfridge, Prop.

Most elegantly furnished rooms in Nevada. Steam heat, hot and cold water; baths and electric lights.

Corner Second and Sierra Sts. Phone 931 :: Reno, Nevada

If you wish to save your clothes, go to the

—STAR—

Dying and Cleaning Works

We are installing a new process for making old clothes new cheaply. Ladies' and Gents' clothes cleaned and repaired.

Gents' suits pressed 50c cents. Dry cleaned and pressed, 75 cents Scoured and pressed, for $1.50

Don't forget the number

114 CENTER ST. LEWIN

Table Supplies

Everything from plain necessities, or seasonable luxuries; good quality and right prices. Buy your groceries of

NOVACOVICH

Commercial Row

Drugs

A complete line of pure drugs. Prompt and efficient service. Prescriptions carefully compounded.

S. J. Hodgkinson

VIRGINIA STREET.

MEATS

Best procurable, Fresh Ranch eggs, Tender Chickens. We attend Phone with Promptness.

DIXON BROTHERS,

Commercial Row & Sierra

The Pyramid Saloon

WORKINGMEN'S RESORT

Laborers furnished on short notice.

Restaurant in connection.

Rooms 25c

Phone 537

O. E. BILBEE, PROP.

Nevada Planing Mills Co.

A. SPENCER

President and General Manager

Lumber and House Furnishing Materials, Turning, Scroll Sawing, Etc.

With all modern machinery we are prepared to turn out first-class work at reasonable rates promptly. Mill and yard north of N. C. O. shops. Office rooms 7-8 Ryland Levy Bld.

CLASSIFIED ADVERTISEMENTS

NOTICE—All classes of legitimate advertisements not exceeding four lines inserted for 25 cents a week.

ANSWERS TO WANT ADS

Answers to the following addresses remain uncalled for at the Journal office

B	Prospector	C. & W.
	H C Bremer	E. C. S.
G E. B.	J.	E P.
	C. T.	R L.
		F W.
G D.		M R.
L J.	R	A B.
	X C.	

HELP WANTED

WANTED—Laundress and chambermaid, small hotel Apply Fred Tarbell, Round Mountain, Nev m19w

WANTED—First class chambermaid at Golden Eagle hotel, one living at home preferred. m18w

WANTED—Girl for general housework in small family Address 629½ Lander St m15

WANTED—Woman for general housework, no children, call afternoons 711 North Center

WANTED—A first class woman cook to go to Lake Tahoe for summer good wages. See C J Sadleir, Overland Hotel

WANTED—Diningroom girl Address, Proprietor Amedee Hotel, Amedee, Cal m15w

WANTED—A waiter at the Walstab Hotel, Sparks, Nev m17w

WANTED—Another lady clerk Call at the Busy Bee m10

WANTED—Three young men with good education for clerical positions Salary $500 per annum Address Box 900, Reno m15

WANTED—A dressmaker by the day 220 California Ave m16w

WANTED—A lady cook to cook for about 20 men Wages $50 Address C D care Journal m16w

WANTED—Girl for general housework two in family, 460 Lake St m16w

WANTED—Apprentice boy about 16 years to learn photo engraving Must live with parents Wages while learning Sierra Engraving Co, 42 W Second St. m16w

WANTED—Girl for general housework family of three Apply 836 N Center m15w

WANTED—Tick sewers Apply to Nev Mattress & Mfg Co, 254 Lake St m15w

WANTED—Two good boys to work around store, good pay, Inquire Manager Palace Dry Goods House

WANTED—One chambermaid and one waitress. Wages $25 with room and board Inquire Monroe House 732 Center St m15w

WANTED—Competent stenographer, must have instrument and know something about books Pernot m11w

SITUATIONS WANTED

WANTED—Position by first class cook on ranch or camp for men only Good references Inquire 559 West 4th St m19w

A PRACTICAL PROSPECTOR wishes to go out for company or individual references given if required Address X Y Journal 18

TWO strong, capable young women are desirous of obtaining positions relatively as cook and dining room girl Can handle 15 persons Will accept place in mining camp For terms and particulars Address F F, Journal. m18

WANTED—Bartender best San Francisco references wishes position in Reno Address E G, this office m18w

WANTED—Woman wants work to cook on a ranch or in the town Inquire at 335 Church Lane m18w

WANTED—By a married couple no children a furnished house of four or five rooms Address Room 142 Hotel Golden m15w

WANTED—Man and wife, first class cooks pastry butcher and baker like to have position in hotel or mining camp Address Lewis Summers, Golden Eagle Hotel m18w

LADY with a child two years old desires position to cook or permanent house work on ranch or in city, or do plain sewing by the week Address J R P Journal or phone 1025 after 1 p m m17w

POSITION wanted by a young lady stenographer with two years experience S I care Journal m15w

WANTED—Employment on ranch by intelligent young man age 22 good family Address giving particulars Box 67 Journal 15

WANTED—Position as manager of weekly newspaper Practical printer and experienced writer References Address A B Journal 15

WANTED—A cultured young married woman of excellent education will give afternoons attending physician's office, etc Address J L 1, Journal office m11w

WANTED—Position as good Japanese cook in a camp, $60 up. Address "K", this office m11w

WANTED—Position by first class baker, either cake or bread Sober man with best of references Address G W, care Journal m14w

FURNISHED ROOMS

FOR RENT—Furnished front room Gentlemen only, 429 Chestnut Place m19w

FOR RENT—Close in a nicely furnished room to one or two quiet respectable men. 559 N Virginia St. m19w

FOR RENT—A furnished front room with bath and phone in family of two adults Inquire 718 W 2nd St m19w

FURNISHED ROOM for rent call any time at 655 North Virginia St m19w

FOR RENT—Furnished front room handy to street cars Apply 1024 W 2nd m17w

FOR RENT—One room south side, suitable for one or two gentlemen, also 1000 shares Selby Consolidated stock Jumbo district, cheap Address Box 165 Reno m15w

FOR RENT—A nicely furnished large front room modern close in 619 Lake St m17w

FOR RENT—Suits of rooms 361 Ralston St. 15

TO RENT—One large unfurnished room, very desirable suitable for housekeepink Phone 862 Apply 420 Sinclair St m16w

FOR RENT—An elegantly furnished front room for a gentleman 706 West 2nd St. m16w

FOR RENT—A nicely furnished room. 143 Winter St m16w

FOR RENT—Two furnished rooms half a block from the care line 128 Winter St m15

FOR RENT—Furnished south sunny room, suitable for one or two gentlemen references required 161 Keystone Avenue, corner Second St m15w

FOR RENT—Furnished room, modern Close in Bath and electric lights Chas B Neilson, 212 Pine St m15w

FOR RENT—A furnished room suitable for one or two gentlemen 409 Sierra st m14w

RENO TURKISH BATHS—Nice rooms, clean beds. Corner 6th and Sierra St. Phone 1300 a7tf

GOLDEN EAGLE—Only family hotel in Reno, American and European plan; elegant rooms, day 50 cents, week $3 00 up; meals, 25 cents, hotel refurnished with comforts of a home: Sierra st. J. H. Bridges, proprietor. 19tf

THE VENTURA HOTEL—437 Peavine St., 100 outside, sunshiny rooms at 50 cents. The best moard and lodging and most reasonable rates in the city Positively the best 25 cent meal in the state Transient rates from $1.00 per day up Six free baths for our guests. First class bar in connection. We specially desire the patronage of union men. ELKINS BRO. Props. f20m

FOR RENT

FOR RENT—Three unfurnished rooms suitable for housekeeping with electric lights, rent very reasonable Call at S W corner Mill and Washoe m19w

FOR RENT—Two-room furnished, or unfurnished house two blocks below Brewery Address Tory Avansino, box 612. m14w

Notice Patrons

The business office of the Nevada State Journal will hereafter remain open evenings until 8:30 o'clock, after which time patrons cannot be accommodated.

WANTED—TO RENT

WANTED—Furnished room in private family. State location and terms. For gentlemen. Address A. B, Journal. m15w

WANTED—To rent four or five room unfurnished house. Phone 136. m14w

WANTED—To rent, modern unfurnished house of from five to eight rooms and bath in good location Will take lease for a year Address A. M, Journal office, stating terms and location. m2tf

WANTED—MISCELLANEOUS

WANTED—Two rooms and board or housekeeping rooms in private family. State terms Address B, Journal 18

WANTED—By June 1 a small furnished house of three to six rooms or housekeeping rooms. Address H. O, care Journal 15

WANTED—Business store room by June 1st or 15th Willing to pay $30 to $125 per month according to location. Address P. O box 185, Reno. m17

WANTED—To purchase an assaying outfit; must be reasonable Frank Dillon, P. O box 107 Reno. m17

WANTED—Grub stake by an expert prospector assayer and mineralogist. Address Prospector, Journal m16w

WANTED—Table boarders at 238 Chestnut St Good home cooking m14w

WANTED—Man and wife desire room and board in private family. Address X., Journal. m14w

ROOM AND BOARD

ROOM AND BOARD—Nice room with board for two, bath etc Claiborne 218 S Center two blocks southeast of Riverside Hotel. 15

FOR SALE—REAL ESTATE

BURKE'S ADDITION BURKE'S ADDITION

FOR LOTS BLOCKS OR ACRES to subdivide, see BURKE'S ADDITION THE MOST DESIRABLE BEST IMPROVED and DEVELOPED suburban property in the city of Reno They are on the SOUTH SIDE HIGH AND DRY, CLOSE TO SCHOOLS within ten minutes walk from the business center either for a home site or investment the best thing in the city PRICES ARE RIGHT AND REASONABLE For further information see C H Burke 505 South Center St Phone 762 17

BURKE'S ADDITION BURKE'S ADDITION

FOR SALE—5 room cottage corner Fifth and Bell Lot 100 feet frontage on Fifth fruit trees, terms; 539 W Fifth St m18w2

FOR SALE OR RENT—Small chicken ranch with orchard Inquire 121 Vine St m17

FOR SALE—I will sell a few more lots on Ralston or Washington streets These lots are choice and cannot be excelled for price and location C St George Phone 152, Valley Realty Co Phone 811 m19w

IF YOU wish a home or lot on which to build one just call up the Overland Banking & Realty Co and we will be glad to show you these lately listed properties. Phone 7, opposite depot. m16w

FOR SALE—Lot 10 in block 8½ Evans' addition to Reno For particulars address P O Box 89 Winnemucca Nev. m16w

THE latest highest healthiest, sightliest Reno tract is 'Arlington Heights, situated on street care line Lots $400 Overland Banking & Realty Co Opposite depot Phone 7 16w

DID you ever think you'd get a lot for $200 in Sparks near car line as large as the Reno lots that sell for $1000 and up? See the Overland Banking & Realty Co Opposite depot Phone 7, Reno m16w

FOR SALE—500 lots 55 feet by 310 deep for $100 per lot Call at P J Kelly's office room 3, No 227 Virginia St Nothing half so good on the market or Box 423 m16tf

FOR SALE—New four room cottage, 2 corner lots including furniture and piano price $1500 cash Mrs Brown, Overland Hotel, first floor m16w

Do you want the most desirable vacant business corner on Second street, 100x150 ft, if it is a bargain? We have it.

Call on Valley Realty Company 134 Commercial Row, or phone 841.

HOTEL FOR SALE—Without question, the finest hotel property in Nevada; house of 50 rooms elegantly furnished and surrounded by beautiful grounds containing 2 acres; fronts on three of Reno's best streets as follows: 4th St, 300 feet, Lake St, 200 feet; Center St, 200 feet; great chance to subdivide; lots will pay entire purchase price, leaving all room required for hotel; now doing a prosperous business and sole reason for selling is owner's wish to retire; one-half of purchase price must be in cash, easy payments for balance; this property has 700 feet frontage Address MRS. J. DONAGHY, Reno, Nev. a7tf

FOR SALE—One corner lot on Moran street Burke's addition, also one inside lot easy payments if desirable can be sold as one lot. Inquire 356 West. m14w

FOR SALE—REAL ESTATE

FOR RENT OR SALE—The Mountain View Hotel, Verdi, Nevada; or will rent dining room and kitchen. Address E. Lachapelle, Verdi, Nev. j12tf

$3200 for 160 acres of improved land, House 5 rooms, barn, chicken houses, 7 head cattle, farming implements 3 acres orchard, 70 acres hay land, 25 acres natural meadow and alfalfa, cuts 30 tons year Irrigation canal on place, fine springs, good place for general farming Fine resident lots and smaller places Address J. H. Wills, Real Estate & Insurance, Mining Property, East Auburn, Cal. a30m

FOR SALE—
One strictly modern, new 5-room cottage, large lot, beautiful location South Side.
One strictly modern new 6 room bungalow in same location.
Fine residence lots near river in west part of city; graded streets and cement walks.
Will build houses to suit. Easy terms.
W. R. GILBERT,
621 Lander St., or Gen. Delivery,
Office 223 N. Center. a7tf

TRAVERS REALTY COMPANY

Rooms 1 and 2, 150 Virginia St., Phone 656

SOMETHING NEW

$1100—Well located lot on South Center street

$1500—A snap, neat cottage, 4 rooms and big cellar: lot frontage 50 feet, half block from 2nd St car line

$2500—Neat cottage, 4 rooms and bath; cement sidewalks. High class improvements all around this property

$2450—A good buy; 5 room thoroughly modern cottage, bath, electric lights. Half block from the 4th street car line.

$2600—5 rooms, practically new modern cottage on 4th street car line, sewer, bath, electric lights. Must be taken at once.

$4200—Any one looking for a fine built home in a good location will gladly pay this amount fo this property; 5 rooms thoroughly modern

MARTIN PLACE—Nearest improved lots to business district, stone entrance pillars, sidewalks and graded streets. Lots from $250 to $900.

$2000—Splendid investment, 5 room cottage, rents for $22 50 In good location Always occupied. Must be taken soon to close an estate.

$3000—Two 4 room cottages close in. Growing rapidly in value Pays 15 per cent on investment in rentals Always occupied by good tenants One house furnished

1000 LOTS in Reno are listed with us We are exclusive agents for the University Addition, Martin Place, also agents for Sierra Vista tract, Scenic Park and St. George addition.

LIST YOUR PROPERTY WITH US

TRAVERS REALTY COMPANY

Rooms 1 and 2, 150 Virginia St., Phone 656

FOR SALE MISCELLANEOUS

FOR SALE—A good prospecting outfit cheap; horses wagon and harness complete Call Room 11, Grand Central Hotel m18w

FOR SALE—Small business very reasonable. Apply at once Inquire at next door to shooting gallery must sell on account of other business B Davis m18w

SALE OR TRADE—5000 shares Yerington Red Metal at a bargain for cash or building lot Big strike reported at mine yesterday Address M C Journal m18

FOR SALE—One typewriter, nearly new, first class condition call at Truckee Clothing Store, 27 W. Second St, O'Connor Block. m17

FOR SALE—Pansy plants and asters, tomatoes and peppers Apply 759 W. 6th St Phone 883 Delivery free m17W

FOR SALE—A three year old thorough-bred registered filly Inquire 212 Pine St, Reno 16

FOR SALE—The lease and all furnishings of one of the best rooming and boarding houses in Reno Desert Promoting Co, Rooms 2 and 3 Journal Bldg m16w

FOR SALE—Parlor screen and the following kitchen furniture shelving 2 chairs, table, cooking utensils, all new Apply 420 Sinclair st, opp South Side school m14w

FOR SALE—One carload of good grass hay baled Wm Curnow, Sparks m14w

FOR SALE—Man's bicycle new Inquire B Hart room 3, Smith Bldg, Second and Virginia Sts, Reno Nov. m12w

FOR SALE—Billiard and pool parlors, cigar stand and fixtures, splendid business Good reasons for selling. Inquire at Journal 12tf

FOR SALE—New Home and White sewing machines. All makes rented and repaired. Rugs, art squares and lace curtains sold on weekly payments J S Elstner, 1135 Fourth St, P. O. Box 304, Phone 1070. m2tf

FOR SALE—Team suitable for prospector. Weight about 950 and 1000 Both young and sound. Address P O. Box 715 or call at Banta Ranch a27tf

FOR SALE—Draft and road horses, high class, all well broke ready for work, at Fallon Livery Barn, Fallon, Nevada, or corner of Virginia and California. Reno Goulding and McNeil shippers of high class horses; see Wm. G. McNeal m9tf

LOST

LOST—A U of N class '07 pin, Reward if returned to 53 W 9th. m17w

LOST—Elk's tooth watch charm, five dollars reward will be paid to finder on returning it to The Andy Hampel Brokerage Co Tooth is well worn and marked on setting "B P O. E 597" m18w

LOST—A roan horse branded J on the left shoulder Left the stable at 760 Alameda Avenue Suitable reward for return to above address m18

LOST—Sunday, a bay horse, wire cut on front hoof, weight about 950 Return to C. Herring, 244 Ryland St m15

LOST—About a week ago, a heavy double-faced buggy robe, black one side and the figure of a dog on the other Finder return to Journal and receive reward m14w

STRAYED or stolen, a dark brown mare, weight about 1100 pounds Branded circle dot on the left hind leg Two white hind feet, shod all around, Finder notify F. G. Folsom, 731 Ralston St. m4tf

FOUND

STRAYED—To my place, the last of March, one small brown mare weight about 800 lbs, branded on right thigh and on left thigh Stinberger ranch. Owner can have same by paying charges John B. Matley. 17

MISCELLANEOUS

TO EXCHANGE—For Reno property half interest in 440 lots in addition to Salt Lake City, on railroad, has flowing wells of fine water Also in 180 acres level unimproved land near city Flowing wells can be had at 200 feet; 417 Clay Peters Bldg. Reno m19

THE W. C T U will open a reading room Saturday, May 18, on corner West and 2nd St. A lunch will be served from 11 to 2, also ice cream. m16w

WANTED—To exchange lodging house in San Francisco for property in Reno or vicinity. Address W. S. Myers, Ventura Hotel, Reno, Nev. m15w

MISS HATTIE IRISH, teacher of piano graduate of Mrs. Geo Sauer. Terms 50c 345 W Fourth st Phone 384 m14w

AUTOMOBILE repairing and special attention given gasoline engines and pumps Phone 1319. Reno Machine Works, 497 E. Fourth street. a20m

MISS FAY BRIDGES—Will take a limited number of pupils on the piano forte. Special attention given to technique and beginners Terms 60 cents per lesson. Golden Eagle Hotel. Phone 138 a30w

ALL kinds of lathe and planer work, drilling and grinding, brass castings and gears cut to order. Reno Machine Works, 497 E 4th St. Phone 1319. a20m

RENO MACHINE WORKS, repairs autos, gasoline engines and pumps. All kinds of machine work well and promptly done, 497 E 4th St. Phone 1319. a20m

MISCELLANEOUS

SEALED BIDS will be recived at the offices of United Nevada Copper Co.'s, 111 Golden block, for sinking a shaft 150 feet by 4'x6' in the clear; bidder may figure on first 50', second 50' and third 50'. Soft decomposed granite, propery situated at the head of Spanish Springs Valley 14 miles N.E. of Reno Company reserves the right to reject one or all bids m14w

DOCTOR WHEELER and the Maji Company can be found opposite Hotel Sparks; get off car at Deal and Main streets Readings daily. Seances Sunday, Tuesday and Thursday evenings, 8 p. m. m11w

HAIR SPECIALIST, facial massage, manicuring, also hair work done. Dr. E. B. McLean's hair preparations; creams sold; 227 N. Virginia St. Tel. 1228. a12tf

FOR your spring outfit, suit, shoes, hat, attend the consolidation sale at Mens Wardrobe, 220 Virginia St. Pickett Atterbury Co., Inc. a18tf

AGENTS WANTED—Men and women making $10 to $25 a day selling our embroidery goods. No capital or experience required. Write for samples and exclusive agency. U S. Embroidery Works, Omaha, Neb. a5m

JOHN WALKER—If John Walker who once lived near Oakdale Stanislaus County, California, will place himself in communication with Messrs Minor & Hawkins of Modesto, California, he will hear of something to his advantage. a2tf

FOR the best stock and poultry food, try Wilbur's, an elegant premium with the food and satisfaction guaranteed. E. Lent's, 30 West Commercial m14tf

FERTILIZER—Good manure suitable for lawns; will deliver for $1.25 per load. Send orders to C. G. D. Wood and Coal Co. Phone 567. f15tf

HAVE your feet treated for corns, calouses and ingrowing nails by expert chiropodist at Phoenix Turkish Baths, basement Bank of Nevada Bldg., 247½ Virginia St. f14tf

RENO NURSERY—The leading varities of fruit, shade and ornamental trees. Also large assortment of monthly roses and climbing vines, 596 Humboldt St. Telephone 1217. f31tf

SECOND HAND

JUST PHONE 901 for Nevada Junk Company. We pay the highest price for all kinds of junk, if you want to buy or sell anything call at 254 Lake or phone 207.

SECOND-HAND CLOTHING—If you wish to buy or sell new or second-hand clothing, call at the Truckee Clothing Store, 27 West Second Street, O'Connor block Highest Prices paid for second-hand goods of all kinds Phone. 985. m30tf

MONEY TO LOAN

THE CITY LOAN CO, 227 Virginia Street, Phone Main 42, is the recognized bank of the wage-earner; it advances its funds to all reliable salaried employes just on note returnable in eas yweekly or monthly payments to suit the borrower, get our rates and terms if in need Collateral Loans will also be made on pianos, etc., to those not earning wages or salary. tf

WINDOW CLEANING

BEST IN RENO—Window and house cleaning. Joe Brown Company, Phone 724. Office 132 Virginia Street d15tf

EMPLOYMENT OFFICES

INTERNATIONAL EMPLOYMENT AGENCY will furnish any amount of labor for railroads, mines, etc. Con Anargyros, 238 E Commercial Row n3tf

RENO EMPLOYMENT AGENCY—C. D Virgilio, 128 Commercial Row, will furnish all kinds of help for railroads and mines. Phone 620. d1tf

JAPANESE EMPLOYMENT OFFICE—All kinds of labor furnished at short notice R Kako, proprietor, 219 Peavine. Phone Main 559. m1tf

LEGAL ADVERTISEMENTS

NOTICE TO CREDITORS

In the Second Judicial District Court of the County of Washoe State of Nevada.

In the matter of the estate of Lucy Tallman, deceased

Notice is hereby given by the undersigned, administrator of the estate of Lucy Tallman, deceased, to the creditors of, and all persons having claims against the said deceased, to exhibit them with the necessary vouchers within forty days after the first publication of this notice to the administrator of this estate, by leaving said claims and filing the same with the clerk of the District Court of Washoe County Nevada, at the courthouse, the same being the place for the transaction of business of said estate

S. F. TALLMAN, Administrator.

G. W Shutter-Cottrell, Attorney for the Estate Rooms 1 and 2, No 227 Virginia St Reno, Nev m15t10

ASSESSMENT NOTICE.

Orr Ditch and Water Company location of property, Washoe County, Nevada. Place of business, Reno, Nev.

Notice is hereby given that at a meeting of the board of directors of the above named company held on Friday, April 5, 1907, an assessment (No. 7) of fifteen cents per share was levied on each and every share of the capital stock of said company payable immediately in United States gold coin to the treasurer the Washoe County Bank Any stock upon which the assessment shall remain unpaid on Monday, May 6, 1907 shall be deemed delinquent and will be advertised for sale at public auction, and unless previously paid, will be sold by the secretary at the office of said company, on Thursday, the sixth day of June, 1907, at 3 p. m, of said day, to pay the delinquent assessment, together with costs and expenses of said sale.

By order of the board of trustees.

(Signed) C. GULLING, Secretary.

a7td.

BIDS WANTED.

Bids will be received at the office of H B. Maxson, clerk of the Board of Trustees, in the Nevada Bank Building Reno, Nevada, until noon, on Monday June 10th 1907, for the erection and completion of one two story, six room brick building on the corner of Ralston and Second streets, in the city of Reno, Nevada, as per plans and specifications, for the same at the office of the clerk of the board. Each bidder must submit a certified check with his bid equal to ten per cent of his bid and the check shall remain in the possession of the trustees until the bid is rejected or until the successful bidder shall file a good and sufficient bond for the faithful performance and completion of the work

All bids sealed and character of contents marked on the envelopes. The board reserves the right to reject any or all bids.

Trustees
M. R WALKER, Pres & Chairman
H. B MAXSON, Clerk of Board.
C. H BURKE
A W CAHLAN,
A. NELSON

Reno School District No 10, Washoe County, Nevada.

Dated, Reno, Nevada, May 10, 1907. m11m

BIDS WANTED

Sealed bids will be received until 12 o'clock m June 1, 1907, to furnish all material and install a complete steam heating plant with all its appliances, etc., in the main building of the Nevada State Hospital for Mental Diseases Plans and specifications can be seen in the superintendent's office at the institution The right to reject any or all bids reserved The successful bidder will be required to give a good and sufficient bond as a guarantee that the heating system when completed and thoroughly tested will give entire satisfaction.

S C GIBSON
Supt Nev State Hospital for Mental Diseases m19td

SHRD BIDS WANTED

NOTICE TO CREDITORS

In the Second Judicial District Court of the State of Nevada, in and for Washoe county, Nevada

In the matter of the estate of Jacob Cohn, deceased.

Notice is hereby given by the undersigned executor of the estate of Jacob Cohn, deceased to the creditors of, and all persons having claims against the said deceased to exhibit them with the necessary vouchers, within forty days after the first publication of this notice to the executor of this estate, by leaving said claims and filing the same with the clerk of the District Court of Washoe County, Nevada, at the court house, the same being the place for the transaction of business of said estate.

S. JACOBS Executor.

G W Shutter-Cottrell, 227 Virginia St., Room 1 and 2, Attorney for Estate. m10w4

LEGAL ADVERTISEMENTS

NOTICE

In the Second Judicial Court of the State of Nevada, in and for the County of Washoe.

The State of Nevada sends to Ada L. Glasier, greeting.

You are hereby required to appear in an action commenced against you as defendant by Arthur B. Glasier as plaintiff, in the second Judicial District Court of the State of Nevada, in and for the County of Washoe, and answer the complaint therein within ten days after the service on you of this summons (exclusive of day of service), if served in said county, or twenty days if served out of said county, but within said district, and in all other cases forty days; or judgment by default will be taken against you according to the prayer of said complaint This action is brought to recover judgment against you dissolving the bonds of matrimony between you and the said Arthur B. Glasier, on the ground that you, disregarding the solemnity of your marriage vow, willfully and without cause, deserted and abandoned the said Arthur B. Glasier, and ever since have and still continue so to willfully and without cause desert and abandon him and to live separate and apart from him, without any sufficient cause or reason, against his will and without his consent.

All of which will more fully appear from the complaint, which is on file in the office of the clerk of the said court at Reno, in said county, and to which you are especially referred And you are further notified that if you fail to appear and answer said complaint, the said plaintiff will apply to the court for the relief demanded.

In testimony whereof, I have hereunto set my hand at Reno, this eighteenth day of April A. D., 1907.

J. B DIXON, Attorney for Plaintiff.

m1w6

NOTICE

In the Second Judicial District Court of the State of Nevada in and for the County of Washoe.

In the matter of the estate of David H. Lodge, deceased.

Notice is hereby given that the undersigned was on the 20th day of April, A. D. 1907, appointed and qualified by the above entitled court as administratrix of the estate of David H Lodge, deceased.

All persons having claims against said estate are required to file the same with the proper vouchers and statutory affidavit attached, with the clerk of the court within three months from the date of the first publication of this notice.

Dated April 20th, A. D. 1907.

MARTHA J. LODGE, Administratrix

O. H. MACK, Attorney for the Estate. a21m

BIDS WANTED

Pursuant to the order of the Board of County Commissioners of Washoe County, State of Nevada

Sealed bids will be received by the undersigned at his office in the city of Reno, county of Washoe, state of Nevada, until 1 30 o'clock p m. the 3rd day of June A. D. 1907, for repairing a piece of road between Reno and Laughton's place known as Chalk Bluff in Washoe county, state of Nevada, in accordance with the plans and specifications on file in the office of the county clerk in the city of Reno, Washoe county, Nevada Each bid must be accompanied by a certified check on some responsible bank in Nevada, in the sum of Two Hundred Dollars ($200) as a guarantee that the bidder, if successful, will execute a satisfactory contract and bond within ten days of date of award.

The board reserves the right to reject any and all bids as the public good may require Dated this 14th day of May A. D., 1907.

W. A. FOGG, County Clerk and Clerk of the Board of County Commissioners of Washoe County, Nev. m15td

NOTICE

In the Second Judicial District Court of the state of Nevada, in and for the county of Washoe

In the matter of the estate of Sarintha McConnaughy, deceased.

Notice is hereby given that the undersigned was on the 17th day of April A. D. 1907, appointed and qualified by the above entitled court as executor of the estate of Sarintha McConnaughy, deceased

All persons having claims against said estate are required to file the same with the proper vouchers and statutory affidavit attached, with the clerk of the court within three months from the date of the first publication of this notice.

Dated April 17, 1907

GEORGE E. PECKHAM. Executor of said Estate.

Summerfield and Curler, Attorneys for the estate. a18m

BILL NO 73.

CITY ORDINANCE NO. 69

An Ordinance to amend Sections One and Three of Ordinance Number 65 Passed and adopted January 28 1907, entitled "An Ordinance to amend an Ordinance, entitled 'City Ordinance Number 36 An Ordinance fixing the salaries of the officers and certain employees of the City of Reno; prescribing the manner of payment thereof, repealing all Ordinances and parts of Ordinances in conflict therewith, and other matters relating thereto'

Passed and adopted June 26, 1905

The City Council of the City of Reno do ordain

Section 1—Section one of City Ordinance number 65 is hereby amended so as to read as follows

Section 1—The salary of the Mayor of the City of Reno shall be nine hundred ($900 00) dollars per annum, payable in equal installments monthly

The salary of the City Councilmen of said City shall be six hundred ($600 00) dollars per annum payable in equal monthly installments.

The salary of the City Attorney of said City shall be twelve hundred ($1200 00) dollars per annum payable in equal monthly installments

The salary of the City Auditor of said City shall be three hundred ($300 00) dollars per annum payable in equal monthly installments

The salary of the City Treasurer of said City shall be three hundred ($300 00) dollars per annum, payable in equal monthly installments

The salary of the City Clerk of said City shall be fifteen hundred ($1500 00) dollars per annum payable in equal monthly installments

The salary of the Police Judge of said City shall be twelve hundred ($1200 00) dollars per annum, payable in equal monthly installments

The salary of the City Engineer and Superintendent of Streets of said City shall be fifteen hundred ($1500 00) dollars per annum payable in equal monthly installments

There shall be one Assistant Superintendent of Streets and one Assistant Superintendent of Sewers, and they shall each receive a salary of ninety ($90 00) dollars per month, payable monthly.

Section 2—Section three of City Ordinance number 65 is hereby amended so as to read as follows:

Section 3—The Chief of Police of said City shall receive a salary of one hundred and seventy-five ($175 00) dollars per month, payable monthly

There shall be patrolmen, who shall be appointed as otherwise provided by law, each of whom shall receive a salary of ninety-five ($95 00) dollars per month payable monthly.

There shall be appointed an Assistant Chief of Police who shall be designated Captain of Police, and he shall receive a salary of one hundred and five ($105.00) dollars per month, payable monthly.

Section 3—This Ordinance shall take effect and be in force from and after its passage and adoption and publication for a period of one week

Section 4—The City Clerk and Clerk of the City Council of the City of Reno is hereby authorized and ordered to have this City Ordinance number 69, published in the Daily Nevada State Journal, a daily newspaper published in the City of Reno, for a period of one week.

Passed and adopted this 13th day of May, 1907, by the following vote of the City Councilmen

Ayes: Mr. Kinney, Mr Jamison, Mr Quinn, Mr. Nelson, Mr. Fitzgerald.

Nays None

Absent: None.

Approved this 13th day of May, 1907 by RICHARD KIRMAN, Mayor of the City of Reno.

Attest: H. E CHRISTIE, City Clerk of the City of Reno m18t8

Reno, Nev., May 10, 1907.

I. W. A. Fogg, do hereby certify that at a regular meeting of the Board of County Commissioners of Washoe County, held on the above date the following bills were allowed, to-wit:

ROAD FUND

Reno Mill & Lumber Co	$ 14 00
J. O Sessions	7.50
S. Cliff	86 50
Frank Heinz	56 00
J. M. Higgins	4.00
Andy Russell	65.50
W. J. Williams	112.50
D R Dickey	47 50
Holman & Murray	4.00
Robt Walker	62 50
Nevada Hardware & Supply Co	35.50
A M. Lamb	44.25
Leon Lonkey	236 63
H H Clark	50.35
Clayton Frowbridge	46 25
Nevada Hardware & Supply Co	13 95
Louis Berrum	150 00
R E Williams	22 50
Hoe Faretto	217 25
J. D. O'Sullivan	11.25
John N. Evans	11.00
E. Ferris	11.00
Selby Con. Mining & Milling Co	480.00
Selby Con. Mining & Milling Co	94.39

BRIDGE FUND

Folsom & Fine	225.97
Verdi Lumber Co	8.70
Johnson Dixon	62.50
A. W. Revel	41.62
Chas. Remstead	28.75
D. A McMillan	22.50

CONTINGENT FUND

D B. Boyd	44.75

W A FOGG, County Clerk.

By GEO H. FOGG, Deputy.

Reno, Nev, May 9, 1907.

I W. A Fogg, do hereby certify that at a regular meeting of the Board of County Commissioners of Washoe County, held on the above date the following bills were allowed, to-wit:

SALARY FUND

D. B. Boyd	$258 30
C H. Stoddard	183 33
C. H Stoddard	200 00
James Sproul	20 34
J E. Souchereau	25 83
W. S. Beard	416 00
T F. Moran	25 00
T. F. Moran	250.00
C. P. Ferrel	727.76
J. E Souchereau	25.83
James Sproul	20.83
D Washeim	20 80
T. F Moran	90 00
C. H. Peterson	100 00
Frank Bell	100 00
James Pollock	75.00
F Malay	60 30
David Washeim	75.00
M E. Crosby	60 00
J. O Sessions	75 00
W A. Fogg	100.00
Edwin Ferris	75.00
J. N. Evans	75 00

GENERAL FUND

Pacific Tel and Tel Co	2 40
Hales Transfer & Storage Co	10 00
C. H. Peterson	5 00
Donalds & Steinmetz	2 50
Donalds & Steinmetz	.75
Frank Bell	26.00
Pacific Tel & Tel Co	21.00
Rosenthal & Armanko	12 55
E B. Hancock	10 00
Verdi Lumber Co	409 14
Geo R Duncan	4 00
John Breuner Co	6 50
Motts Bazaar	8.50
Frank Campbell	4 40
J P. Richardson	87 15
H. J Gosse	129 00
Shepard & Son	10.00
Western Union Tel Co	27
Nevada Press Co	43.00
T. F. Moran	10.75
M. J Curtis	55 00
W B Dixon	5 00
Nevada Hardware & Supply	26.14
Elliott Fisher Co	3.75
F H Flaherty	.50
Bonham Realty & Trust Co	30 00
W. F Chapman	17 00
R. E Revalk & Co	112.50
F. D. Ray	10.50
Nevada Press Co	63 60
James Mitchell	51 00
Porteous Decorative Co	1.80
Bank of Nevada	130 00
Frank Murphy	22 50
Pardon Brown	97 00
Mary Clow	4 00
Burrows Adding Machine	200 00
Western Union Tel Co	1 67
Pacific Tel and Tel Co	26 20
Walter S Long	32 00
Richard Cook	4.00
Reno Mercantile Co	49 00
J R. Bradley & Co	17 50
Bank of Nevada	56 00
Nevada State Journal	18 50

RENO FREE LIBRARY FUND

State Office Supply Co	.75
Dalton, Clifford & Wilson	2 20
Library Bureau	200 00
Ernest N Damon	45 00
Reno Power, Light & Water Co	31 00
John H Hamlin	163 00
Reno Printing Co	8.00
H E Robinson	1.50
Baker and Taylor Co	13 41
J. M Hanson	34 80

INDIGENT FUND

Pacific Tel and Tel Co	2 40
Joseph Odett	305 00
J A Ascher	100 00
Reno Plumbing and Heating Co.	2.50
Edward Schmitt	28 40
Dalton Clifford and Wilson Co	49.00
T R. Cheatham	11 85
Dolley and Prime	68 35
C Novasovich	81 97
Sauer and Steffen	71 44
Nevada Hardware and Supply Co.	3 50
Nevada Meat Co	18 00
Thyes & Reese	6 00
Reno Power, Light and Water Co	22 30
B D. Bice	15.00
A Nelson	9 28
Hart Cooper	40 00
Perkins & Gulling	100.00
Perkins & Gulling	280.00
Richard Cook	8 00
R. H Cowles	10 00
R. H Cowles	10 00
A. Nelson	15 00
Milo C McMillian	5 00
R H Cowles	10 00
R H Cowles	10 00
Joseph Odett	7.75
Sol Levy	32 65
Coffin & Larcombe	10 00
Barquist & Skinner	2 50
Donalds & Steinmetz	30.00
Nevada Transfer Co	4 50
Reno Power, Light and Water Co	31 00

W. A. FOGG Clerk

By GEO. H. FOGG, Deputy Clerk

FACTS ABOUT DIAMONDS

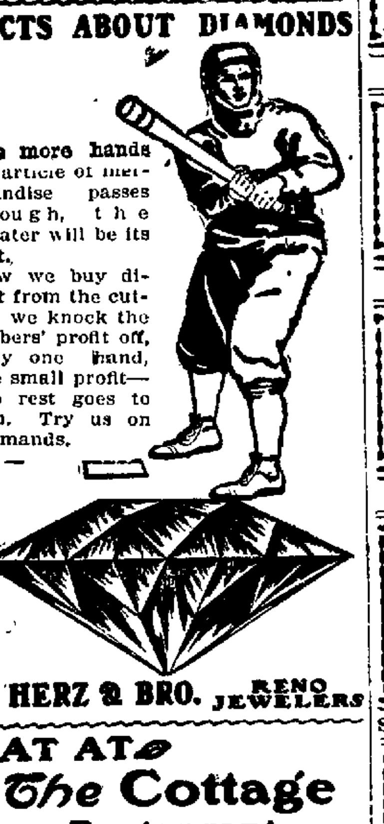

The more hands an article of merchandise passes through, the greater will be its cost.

Now we buy direct from the cutter, we knock the jobbers' profit off, only one hand, one small profit—the rest goes to you. Try us on diamands.

R. HERZ & BRO. RENO JEWELERS

EAT AT The Cottage Restaurant Douglass Ave.

First class meals at the Acme Grill, now in charge of "Percy," formerly in the Overland cafe. m15tf

MRS. J. V. ENQUIST

Dressmaking and Ladies' Tailoring

First-class Work

3rd and Cedar Sts. On car line. Sparks, Nev.

UNDERTAKERS

PHONE 639 **Fetter & Durrett**
Funeral Directors, Embalmers
Embalming for shipment a specialty. Complete stock of caskets and robes. Parlors in New Manning Building, 27 Plaza Street.

PERKINS & GULLING
Funeral Directors
Residence Phone 321.4 Phone 232. 232-44-40 SIERRA STREET Near Masonic Hall

SURVEYORS

C. E. MUELLER, C. E.
Location Claims Surveyed and Mapped
Rooms 6 and 7, Bank of Nevada Building, Reno, Nevada.

W. D. ARNETT & CO, Reno, Nevada.
ASSAY
Mining Engineers, Metallurgical and Chemical Labatory, U. S. Deputy Mineral Surveyor. Umpires. Contracts.

BOOKER, PHILBRICK & FENNER
CONSULTING MINING ENGINEERS.
U. S. Deputy Mineral Surveyors
Rooms 4-5, 218 N. Virginia Street, Reno, Nevada.

R. S. RANKIN
Civil and Landscape Engineer.
28 East Second St.
Telephone Main 904 Reno, Nev.

ATTORNEYS

R. R. WILSON,
Lawyer
Corporation, Mining and General Practice. F. and M. Bank Bld'g. Phone M. 713 RENO, NEVADA.
Counsel for
Corporation Charter & Trust Co. The National Incorporating Co.
Companies Incorporated in All States.

JAMES B. JONES
Attorney-at-Law
Room 201 Clay Peters Building, Reno, Nevada.

S. McDOWALL
Attorney and Counsellor
Formerly of Leadville and late of Salt Lake City. Rooms 2 and 3, State Journal Building, Reno, Nevada. Mining and corporation business a specialty. Will act as Statutory Agent of foreign corporations on reasonable terms.

H. R. COOKE ALBERT D. AYRES
COOKE & AYRES,
Attorneys-at-Law
Office in Journal Block, Rooms 4-5-6, Reno, Nevada. General practice in all courts. Phone 465.

W. S. F. DEAL
Attorney-at-Law
Rooms 201-2-3, No. 23 Montgomery St., San Francisco, California, and Bank of California Bldg: Virginia City, Nevada.

R. J. Barry. E. R. Dodge.
DODGE & BARRY,
Attorneys-at-Law
Rooms 302 to 309 Clay Peters Building Phone 240. RENO, NEVADA.

L. E. C. HINCKLEY,
Attorney-at-Law
Corporation and mining law a specialty. Rooms 215-219 Clay Peters Building. Phone 1149, Reno, Nevada.

T. F. MORAN,
District Attorney
Of Washoe County, has moved his office to the Courthouse on Virginia street, where he will continue his practice as before. P. O. Box 723. Phone 575.

VETERINARIAN

DR. L. W. O'ROURKE, M. R. C. V. S.
Nevada State Veterinarian
Office and Residence—587 South Virginia St., Reno, Nevada. Phone 764.

DENTISTS

DR. J. C. HENNESSY,
Dentist
Clinical Instructor College of Physicians and Surgeons, San Francisco. Office Second and Virginia Streets. Hours 9 a. m. to 12 m. and 1 to 6 p. m.

PHYSICIANS

D. ANGUS SMITH, M. D.
Physician & Surgeon
Masonic Temple Rooms 4, 5, and 6 Phone, day or night, 73. Hours 8.30 to 10 30 A. M., 1 to 3 P. M. and 7 to 9 evenings.

SHORTHAND AND TYPEWRITING

M. F. JONES
Public Stenographer
Will also act as secretary for mining or other corporations. Office, Room 4, Masonic Temple.

school. Typewriting, 7 to 9 every Monday, Wednesday and Friday evenings.

—GO TO—

EFFIE M. SCRIBNER, O'Connor Bldg., W. 2d Street

ARCHITECT

Wm. A. JONES
Architect
Room 2, Over Farmers & Merchants Bank. Office Hours:—11 to 12 A. M., 4 to 5 P. M. Reno, Nevada.

TESCH & D'LONCHANT
ARCHITECTS
General Drafting. Land and Mineral Surveys Computed.
Room 1 Sunderland Bldg., Reno Nevada.

LYNN DISTRICT A VERY LIKELY MINING CAMP

GREAT SURFACE VALUES HAVE BEEN ENCOUNTERED

This Promising Section Is On Maggie Creek, West of Elko, and a Number of Good Properties Are Being Opened Up.

Charles Kappler and Hugh Jones came in from the Lynn mining district on Maggie creek, west of Elko, says the Elko Free Press. Mr. Kappler had in his pocket a phial of gold taken from a dozen pans of gravel from one of his claims. Some of the nuggets are as large as peas. The phial contained $7.30.

Both Kappler and Jones are very enthusiastic over the prospects of the district and hope to clean up big fortunes. They have claims only a few hundred feet from where Ole Elliott has ten men at work. Ten more miners from Goldfield in the employ of Elliott are expected to arrive at the new camp today. Elliott is running a cut on ledge matter and is said to have a vein 12 inches wide which assays $250 in gold. There are 50 men at work in the camp, most of whom are working their own properties.

At an election recently held Hugh Jones was elected district recorder.

Mr. Kappler tells of two old miners who recently arrived in camp from California, where they worked at placer mining for many years. One was disgusted with the formation of the country, and spent his first day cursing the camp and sighing for California. He said that gold had never been found in such formations and that he knew there was not any there. The other went out with his pan and spent the afternoon panning gravel from different claims. When he returned in the evening he had a phial full of gold. These two are now the most enthusiastic prospectors in the camp and the one who was at first pessimistic says that he believes the district is one of the richest he ever saw.

RED MOUNTAIN DISTRICT

An important development has been made in the property of the Red Mountain Company and a strong vein carrying very high gold values has been opened up. Pannings show a string of colors. The full size of the vein has not yet been determined but the crosscut is now being advanced for that purpose. The Red Mountain claims are a part of the group owned by White and Donovan.

Eat at the Acme Grill, Commercial Row. Everything first class; also merchants' lunch, 11 to 2. 35 cents. m15tf

Senator Nixon and George Wingfield On Nevada Mines

The Nevada Minings News is doing great work for the mining interests of this state and each issue is filled with carefully prepared and reliable data from the various camps of the state. This information is secured by special correspondence in the field.

A recent issue of this excellent publication contains an interview with Senator Nixon on the present market conditions, and as Senator Nixon, with his partner, George Wingfield, are so largely interested in mining propositions in this section his statements as well as those of his partner are of special interest:

"In his interview, Senator Nixon declared that the future of Goldfield had never looked more promising, and that there is not a single legitimate Goldfield stock which is not a good "buy" at present figures. He did not explain how those who have had crimp after crimp put in them by the market slump and who have had their credit curtailed at the local banks, are to take advantage of these "buy" opportunities. But he did explain the market course on the old line of reasoning that "what goes up must come down."

"He attributes the present state of the market to the condition of affairs in San Francisco, the bad year that city has had, the labor troubles now in progress, and the stringency in the money market in the city on the bay.

"In reference to the reports of Wall Street influences affecting Goldfield securities, the senator declared all such reports absurd. The trading in mining securities is so small a part of the Wall Street stock business, he argued, that the big men of the street have no time to bother with the manipulation of western markets. He further said that some of the big men in Wall Street are heavily interested Nevada stocks and it is far from the desire of these men to see the market "knocked."

"The decline in eastern industrials, and the resultant tightening of money in that market has naturally affected mining stocks, according to the Nixsonian view. But there is not the slightest reason for the people of southern Nevada to be depressed over a perfectly natural condition, as their mines have never been in such excellent condition, nor the prospects of the camp so promising. In his opinion, Senator Nixon declared, the mines of the camp have made good, and, therefore, the camp has made good. His reference was, particularly, to the mines owned by Goldfield Consolidated, and there was only cheer in his voice as he discussed these properties. Consolidated stock, he naturally averred, is the greatest buy on earth, and without breaking a smile, he asserted that those holding it have nothing to worry about, as no one is manipulating the stock, and the decline in the shares is simply in accord with the rest of the market."

"George Wingfield, the Napoleon of Nevada mines, in the course of a remarkable and exclusive interview granted the Nevada Mining News, this week, made these statements, of great moment to every holder of Nevada stocks:

"That Nixon and Wingfield are striving to make mines, not markets, and 'do not propose to play the hands of the promoters and the brokers.'

"That the Goldfield Consolidated Mines Company will not pay a dividend this year.

"That time must elapse before the properties owned by the $40,000,000 merger can be economically operated, and that they must be provided with practically an entire new equipment of hoisting and drilling machinery.

"That in order to make the most lasting profit from the operation of these properties, the company must erect a mill with a capacity of from 600 to 1000 tons a day. An order for this mill, which will cost about $650,000, is about to be placed, and it is expected to have it in operation by January 1.

"That even if the entire new machinery plant and the mill were now in place, mining and milling to the fullest extent would be impossible because of the inadequacy of the electrical power at Goldfield, a condition which may not be remedied before the end of this year."

Promising Mines in Famous Ely District

The Giroux Consolidated is preparing to ship a large quantity of high-grade copper ore to the smelters at Salt Lake for treatment. This ore, which is taken from the 1,000 foot level of the Alpha shaft, carried 17 per cent copper. Samples of cuprite running as high as 88 per cent, are found in abundance, and native copper is also being taken from the shaft in quantities. This discovery, which was recently made, leads to the belief that the great bodies of low grade copper taken from the mines of the district are but the covering for the higher grades which are believed to underlie them.

The G. L. Rickard Company is preparing to open one of the largest brokerage houses in the state here within the next three weeks. The company will have a capitalization of a quarter of a million dollars, and will occupy a suite of offices in the addition to the Northern hotel. The members of this company, as stated in the News last week, are G. L. Rickard, of Ely and Goldfield, and E. S. Highley and W. H. Lang of Goldfield. Messrs Highley and Lang accompanied Mr. Rickard to Ely on his recent trip in his touring car. Since that time they have been arranging the details of the organization of the firm.

The Pipe fittings and pipe line of the MacDonald-Ely Copper Company has arrived and is being installed. The compressor and two machine drills are now on the ground and will begin work on the Golden Gate shaft at once. Three shifts of machine drill men will be employed on each machine. The Golden Gate shaft is down 250 feet and the Mill shaft has attained a depth of 230 feet. Now that the machines are installed these shafts will go down more rapidly.

DENVER MONEY IS INVESTED IN BIG NEVADA PROPERTY

PROPERTY IS LOCATED SHORT DISTANCE FROM RENO

From $10,000 to $20,000 Will Be Invested in the Aggressive Operation and Development of Arapahoe Property

It is always a matter of special interest to the people of Reno when development work is contemplated on a mining proposition within easy access of this city, and the case in point in the recent incorporation of the Arapahoe Mining Company who recently acquired a valuable estate within a short distance of this city and Denver money has been secured to fully exploit the proposition. From $10,000 to $20,000 is the amount determined on and this work commences at once.

Judge DeWitt C. Turner enlisted the interests of the Denver people in this enterprise and he assures us that the assay values had from the surface outcrop show from $14 to $18 per ton, which is certainly sufficiently high to warrant legitimate investment to exploit the ore shoots. The property is located just east of the Goldfield Mineral Reef holdings.

THANKSGIVING VEIN RUNS INTO FORKED STICK

DEVELOPMENT only has been necessary to bring great results in Manhattan district and everywhere that judicious work has been done the disclosure has been gratifying. Among the propositions on which work has been advanced for some months is that of the Forked Stick, which adjoins the Thanksgiving and Mustang and there now seems no doubt whatever but the rich vein encountered in the latter runs across and through the Forked Stick. It is also believed that the apex on the Thanksgiving ground will follow into the Forked Stick estate.

This is one of the most promising properties in Manhattan district and the development work is now advanced will no doubt place this property in the shipping class.

A. L. Smith, of Reno, was one of the original promoters of the Forked Stick.

Just received another consignment of Belmont whiskey. The Owl. aftf

KINGS RIVER IS MAKING GOOD IN HUMBOLOT COUNTY

DEVELOPMENT ADVANCES ON MANY RICH ESTATES

Aggressive Work by Salt Lake Operators in Humboldt County is Bringing Most Gratifying Results on a Number of Properties

boldt county, is the scene of active operations and the present showing is such as to warrant the belief that that section will be a producer within a short time. The property recently acquired by George Dern, and associates of Salt Lake, is one of the best in that section and the second payment under the bond has been made. The property in question is in what is known as the Kings River section of the state, in close proximity to Disaster Peak, north of Winnemucca. The property is not a youngster from a development standpoint, as several workings, mostly tunnels, were run by the former owners, two prospectors, who extracted no small amount of gold rock during the time of their operations.

These prospectors worked the ores by means of the old-fashioned arastras, but when they found greater depth upon the resources they tapped into the sulphide zone, where they were entirely at a loss as to the metallurgical problems presented. This proposition was at that stage of development that looked best to George Dern, and as the country rock showed plenty of good values, to say nothing about the quartz in the main fissure, he deemed the proposition one worthy of close study and development. The acquisition of the group followed his tests and assays made upon returning to Utah.

Mr. Dern secured some extremely "fat" samples at this property. One assay ran as high as $400 to the ton in gold. He was not looking for fat samples, however, and the general sampling to which the property was subjected revealed a general average of between $16 and $20 to the ton. The group has sufficient water at hand for a mill, and when the tests have all been completed upon the ores the new owners will, in all probability, erect a plant for the proper treatment of the yellow metal resources. The Western Pacific railroad will bring the property within sixty miles of railroad transportation. Mr. Dern stated yesterday that he had sufficient confidence in the property to spend all the money necessary in demonstrating its merits.

It is interesting to note, as pointed out by Mr. Dern, that the general trend of mining operations in Humboldt county was pushing toward the north steadily.

MUSIC AND MINSTRELSY DURING COMING WEEK

W. C. Van Buren Benefit Concert Tuesday Evening—Lew Dockstader and His Troup of Blackface Artists Will Hold Forth at McKissicks Thursday Evening

W. C. VAN BUREN

Who will appear before Reno public Tuesday evening for first time since his year of study under Wm. H. Sherwood.

LEW DOCKSTADER

Who will soon appear at McKissicks with his famous band of corkists in high-class minstrelsy.

An opportunity to enjoy the refining poper of high-class music, together with its sister art, music, will be afforded the people of Reno on Tuesday evening at the Methodist church when W. C. Van Buren, assisted by Miss Edith Howe, Mrs. O'Rourke and E. W. Corris, will give a recital for the benefit of the pipe organ fund of Congregational church.

Mr. Van Buren has recently returned from a year's most successful study with the celebrated master, William H. Sherwook, of Chicago, who is among America's foremost authorities of music. Those who have heard him play since his return are enthusiastic over his attainments, and he has consented to give this recital for the public for the benefit of the organ fund.

Those who will assist Mr. Van Buren are well known in Reno, having on many occasions pleased the public with their gifted powers of music and elocution.

Lew Dockstader and his famous minstrel band with everything brand new will be seen at McKissick's opera house on Thursday evening, May 23. By dint of much thought and the expenditure of an enormous outlay of money Mr. Dockstader has brought his performance to even a higher grade of perfection than in the past. Of course the interest centers in the minstrel king, who has carried out his policy of presenting novelties to the public at all times. Mr. Dockstader will be seen this season as the "Editor of the Bungtown Corker," in which character he will portray the trials and tribulations of the life of a newspaper man. The manner in which this role is led up to is one of the most unique surprises Mr. Dockstader has ever had.

Nell O'Brien, whose quaint humor seems to grow more amusing every season, has provided himself with some of the best material and songs he has ever had, and will be further seen in a sketch which is called "Rapid Transit No. 2." In this Mr. O'Brien fairly outdoes himself in the matter of fun-making.

Vocally the singing contingent is better than ever before. Reese V. Prosser, Joe Natus, Gus Reed, Wallace Mersereau, James B. Bradley, James Reany and all of the old favorites are in the cast. The closing number of the performance is entitled "Moon Love," that being the title of the song which is introduced during the action of the sketch. The stage picture is described as one of the handsomest ever built, and the music of the most fascinating nature.

City Streets and County Roads are the subjects of considerable discussion these days

SIERRA VISTA

WILL LEAD THEM ALL

We can truthfully say that SIERRA VISTA

will contain the only up-to-date macadam streets in Nevada

Travel out Virginia Road and watch the rapid development of this beautiful tract. See the large Steam Road Roller making streets that are streets. The whole tract will be sewered, too; sidewalks laid and tree lawn completed.

Make your selection for a home now and get in on the ground floor

Prices range from $450 to $850 for a lot 50x140 including all improvements

When you make your first payment on

SIERRA VISTA

you know there will be no assesments for future improvements. An Electric Railroad is being constructed through Sierra Vista to the east, while the Interurban Railroad borders it to the west. The best Railroad facilities of any tract in Reno.

Peck & Sample — Managing Agents

14 E. Second St. — Reno, Nevada